



# Statistical Publication

NSW Community Offender  
Census 2011

Summary of Characteristics

Gerard van Doorn  
A/Manager, Data and Systems  
Corporate Research, Evaluation and Statistics

Badra Jayawardena  
A/Data Manager  
Corporate Research, Evaluation and Statistics

Statistical Publication No. 40

January 2013

ISSN 0814 1215

Corrective Services NSW



# NSW Community Census 2011

## *Summary of Characteristics*

Gerard Van Doorn  
A/Manager, Data and Systems  
Corporate Research, Evaluation and Statistics

Badra Jayawardena  
A/Data Manager  
Corporate Research, Evaluation and Statistics

January 2013

Statistical Publication No. 40  
ISSN 0814 1215

© Corrective Services NSW

Corporate Research, Evaluation and Statistics  
Corrective Services NSW  
Level 3, 20 Lee Street  
SYDNEY NSW 2000

Telephone: (02) 8346-1556                      Facsimile: (02) 8346-1590

Email: [research.enquiries@dcs.nsw.gov.au](mailto:research.enquiries@dcs.nsw.gov.au)

Internet: <http://www.correctiveservices.nsw.gov.au>

---

## TABLE OF CONTENTS

---

<b>1. Explanatory Notes</b> .....	<b>i</b>
<b>2. All Offenders</b> .....	<b>1</b>
2.1 Statistical Summary.....	3
2.2 Graphical Summary.....	4
2.3 Demographic Characteristics.....	5
2.4 Legal Order Characteristics.....	6
2.5 Offence Characteristics.....	8
2.6 Offender Management.....	9
2.7 Supervising Office / Custody Status.....	10
2.8 Cultural and Linguistic Diversity.....	12
2.9 Statistical Subdivision of Residence.....	15
<b>3. Offenders under Supervision (excluding parole)</b> .....	<b>17</b>
3.1 Statistical Summary.....	19
3.2 Graphical Summary.....	20
3.3 Demographic Characteristics.....	21
3.4 Legal Order Characteristics.....	22
3.5 Offence Characteristics.....	24
3.6 Offender Management.....	25
3.7 Supervising Office / Custody Status.....	26
3.8 Cultural and Linguistic Diversity.....	28
3.9 Statistical Subdivision of Residence.....	31
<b>4. Offenders on Parole</b> .....	<b>33</b>
4.1 Statistical Summary.....	35
4.2 Graphical Summary.....	36
4.3 Demographic Characteristics.....	37
4.4 Legal Order Characteristics.....	38
4.5 Offence Characteristics.....	40
4.6 Offender Management.....	41
4.7 Supervising Office / Custody Status.....	42
4.8 Cultural and Linguistic Diversity.....	44
4.9 Statistical Subdivision of Residence.....	47

---

---

## TABLE OF CONTENTS

---

<b>6. Offenders on Home Detention</b> .....	<b>65</b>
6.1 Statistical Summary .....	67
6.2 Graphical Summary .....	68
6.3 Demographic Characteristics .....	69
6.4 Legal Order Characteristics .....	70
6.5 Offence Characteristics .....	72
6.6 Offender Management .....	73
6.7 Supervising Office / Custody Status .....	74
6.8 Cultural and Linguistic Diversity .....	75
6.9 Statistical Subdivision of Residence .....	76
<b>7. Offenders on Intensive Correction Order</b> .....	<b>79</b>
7.1 Statistical Summary .....	81
7.2 Graphical Summary .....	82
7.3 Demographic Characteristics .....	83
7.4 Legal Order Characteristics .....	84
7.5 Offence Characteristics .....	86
7.6 Offender Management .....	87
7.7 Supervising Office / Custody Status .....	88
7.8 Cultural and Linguistic Diversity .....	89
7.9 Statistical Subdivision of Residence .....	90
<b>8. Most serious offence by aggregate order length</b> .....	<b>93</b>
8.1 All Offenders on Active Orders .....	95
8.2 All Males on Active Orders .....	96
8.3 All Females on Active Orders .....	97
8.4 All Males on Active Bonds .....	98
8.5 All Females on Active Bonds .....	99
8.6 All Males on Active Parole .....	100
8.7 All Females on Active Parole .....	101
8.8 All Males on Active Community Service .....	102
8.9 All Females on Active Community Service .....	103
8.10 All Males on Active Home Detention .....	104
8.11 All Females on Active Home Detention .....	105
8.12 All Males on Active Intensive Correction Order .....	106
8.13 All Females on Active Intensive Correction Order .....	107

---

---

## TABLE OF CONTENTS

---

<b>9. Population trends</b> .....	<b>109</b>
9.1 Total Offenders.....	111
9.2 Gender.....	112
9.3 Aboriginal / Torres Strait Islander.....	113
9.4 Most Serious Offence.....	114
9.5 Data Tables – Trends in Demographics.....	116
9.6 Data Tables – Trends in Most Serious Offence.....	117
<b>10. Appendices</b> .....	<b>119</b>
10.1 Appendix 1 - Australian Standard Offence Classification 2008.....	121
10.2 Appendix 2 - Offence Grouping Used in Trend Data.....	124
10.3 Appendix 3 - Legal Order categories.....	125





---

Section 1

---

*~ Community Offender Census 2011 ~*



*Explanatory Notes*



---

## EXPLANATORY NOTES

---

### a) General Information

The New South Wales Community Offender Census was initially developed following a proposal by the Australian Bureau of Statistics (ABS) to develop a National Community Based Corrections census. A 12 month feasibility study was implemented by the ABS in May 2006, in which NSW participated. Although the National Census did not proceed, Corporate Research Evaluation and Statistics (CRES) within Corrective Services NSW (CSNSW) continued with development of a census for NSW community based offenders. The NSW Community Offender Census has been designed to complement the existing custody based NSW Inmate Census. The NSW Community Offender Census recognises the substantial population of offenders managed by Community Offender Services (COS), a section of CSNSW.

All data were extracted from the Offender Integrated Management System (OIMS) used by CSNSW to manage offenders both in the community and custody, for all records current as at 30 June 2011. The data were also manually screened for any potential errors and inconsistencies in order to maximise reliability.

### b) Offenders and legal orders

A key component of understanding the community offender population is the distinction between the number of total offenders and the number of offenders with different types of orders. For the purposes of this census, an offender is an **individual who may be subject to several different orders simultaneously**. For example, it is possible for an individual offender to be serving a Community Service Order at the same time as a Probation order. Some offenders may also be part of the custodial inmate population on the day of the census, either in full time custody or periodic detention. In these cases each offender will be counted once within each order category, and once in the total population. For this reason, numbers from individual order categories will not sum to the total figure. Offenders who are in custody, and therefore will also be counted in the inmate census, are identified under the variable 'In custody at census date', and should be removed before undertaking any merging of community and custodial population figures.

### c) Order Types

Data is reported for four different order types, corresponding to those reported for the annual Productivity Commission "Report on Government Services" (ROGS) with an additional section for Intensive Correction Orders. These order types represent aggregates of a range of legal orders and are defined as follows

#### *Supervision*

Labelled "Bonds (probation)" in previous editions of this series, this category includes all supervised good behaviour bonds, suspended sentences, recognisances and licences, extended supervision orders, bail supervision orders, drug court orders and intensive correction orders, as well as probation specified as a condition of community service orders. Intensive Correction orders have been added in the 2011 census after being introduced in October 2010 in NSW. Whilst having supervision, reparation and restricted movement components they have been included in this category in line with nationally agreed counting rules concerning supervision orders.

Data within this category differ slightly from those reported for the ROGS, as community service orders with a programs component have been excluded. This was done primarily to reduce double counting, since only a single legal order is actually issued in these cases. Community service offenders with programs hours are recorded within the community service population, and are identified within the count of program hours assigned. The number of offenders on which this impacts is minimal.

*Parole*

Includes all supervised parole orders, both court based and those issued by the State Parole Authority (which includes orders such as formal transfer of interstate parole and balance of parole). Does not include offenders released to unsupervised parole.

*Community Service (CSO)*

Includes all community service orders and fine default orders.

*Home Detention*

Includes home detention orders.

*Intensive Correction Orders*

Includes intensive correction orders only. As previously noted, Intensive Correction Orders (ICOs) have been included in the order category "Supervision". As they are a new order type, with the potential to impact significantly on custodial and community offender populations they are reported separately here to provide greater detail.

Refer to Appendix 3 for a detailed list of order categorisations.

**d) Scope of data collection**

This publication contains summary statistics of offenders with legal orders registered at COS district offices on the 30 June 2011. In order to maintain consistency with figures reported under established counting rules, all offenders have been included regardless of factors such as legal status of the order, or whereabouts of the offender (for example, some offenders were interstate or whereabouts unknown at the census date).

In order to reflect the statistical needs of COS management and provide a more meaningful count of the population, all offenders have been defined as either 'Active' or 'Administrative' throughout the census. These categories are defined as follows:

***Active***

The offender has a current legal order and is assigned to the caseload of a probation and parole officer who is managing that order to ensure compliance with the conditions. For example, provision of case management, attendance at programs, urinalysis, attendance at Community Service work, or any other form of active involvement with the offender.

These offenders constitute the population which could be considered as most relevant to any current analysis of community offenders.

---

### ***Administrative***

COS has some interest in the offender, but the offender is not being actively managed or monitored as at the census date. This may be for a variety of reasons. Usually the offender is not assigned to a probation and parole officer's workload, but may be placed in an administrative caseload to be periodically reviewed where further action is awaited (such as resolution of court matters). There are a wide range of specific reasons why an offender's order may be held for administrative purposes, but some of the more common causes include:

*Breach action* – the offender has not complied with their order and COS has commenced breach action in court. In some cases the offender may have absconded and a warrant may have been issued. The order is often retained until such time as the court resolves the breach matter, which may take several months.

*Temporary inability to manage the order* – the offender cannot be directly managed in the community because they have been placed in full time custody for several months, have been hospitalised, have been granted permission to travel outside of the State, or otherwise are not within the NSW community for a period of time. In most cases the offender will be monitored elsewhere – such as where they are in custody or in another jurisdiction – and supervision will recommence once the offender has returned to the community.

*Order completion* – the offender's order has expired and COS has no further legal authority to manage the offender. The offender's record may remain active in the system for a brief period of time for administration purposes such as completion of a summary of the order outcomes and offender responsibility which can be used to inform future contacts with the offender.

### **e) Aboriginality**

An offender is recorded as an Aboriginal / Torres Strait Islander where they have self identified as such in any current or historical records held by Corrective Services NSW.

### **f) Cultural Background**

Cultural background is coded according to the Second Edition of the Australian Standard Classification of Cultural and Ethnic Groups (ASCCEG) (Australian Bureau of Statistics Catalogue No: 1249.0, ABS 2005). In a small number of cases where cultural background was not recorded, any available country of birth and Aboriginality data have been used to determine a cultural region of origin. In these cases, the offender has been placed in the specific cultural grouping of 'not elsewhere classified' (n.e.c.) within the relevant broader cultural group.

### **g) Prior Imprisonment**

Prior imprisonment is calculated based on any full time imprisonment (including unsentenced) ending prior to the census date, at any adult NSW correctional centre. This includes where a prior period of imprisonment may be related to the current sentence – as is the case with parole. The purpose of this item is to indicate which offenders have previously been managed by the custodial arm of CSNSW.

## **h) Office Location**

In the majority of cases the offender was assigned to one of the relevant order types at a single district office. However, it is possible for an offender with multiple orders to be assigned to two different locations. In order to maintain simplicity within the dataset, a single location was identified for all offenders. Where there were multiple assignments, preference was given to locations with active orders over those with administrative ones, then to locations with supervision orders, then to CSO. The number of instances where offenders had active orders at 2 locations was minimal.

## **i) Concept of an 'Episode'**

An episode is defined as a single period of continuous contact with COS up until the Census date. It does not include any custodial bookings, although often a custodial booking may overlap with a community one. Episode length is calculated by identifying the earliest start date of a community based order in a series of unbroken community contact.

## **j) Aggregate order length**

Aggregate order length represents the time from the earliest start date of an offender's community based orders to the final expiry date.

Order length refers only to the community component of an offender's sentence. For example, where an offender is subject to a parole order, order length refers only to that order and does not include the custodial portion of the sentence.

Order length will not always correspond to the actual time ultimately served. For instance, where an offender is breached, the order may be revoked prior its completion. Additionally, supervision may not always last for the duration of an order, such as in the case of many bonds, where the court may allow supervision to cease ahead of the total order expiry if deemed appropriate by COS.

It is important to note that there are a range of statutory limitations on many of the community based orders. For example, under the Crimes (Sentencing Procedure) Act 1999, a Section 9 Good Behaviour Bond may not exceed 5 years, and a Home Detention order may not exceed 18 months.

It may however be possible for an offender's aggregate sentences to exceed these limits. For example, an offender who has received a 5 year Section 9 Bond receives another 5 year Section 9 Bond on unrelated matters one year into the first order, creating an aggregate sentence of 6 years.

## **k) Community Service Hours completed by offenders**

Community Service Hours are typically recorded at an offender's work site by a sessional supervisor. These records are then collected by COS staff on a regular basis, and entered into the system by the staff member. Due to this process there are small delays between the work hours being completed and data being entered into OIMS.. Hours completed were subsequently retrieved 1(one) week following the census date to allow for data entry lag, and then reviewed again in August 2011 to check for any significantly delayed data entry.

---

## **l) Most Serious Offence (MSO)**

Most Serious Offence (MSO) was determined by using the National Offence Index (NOI), which is based on the Australian Standard Offence Classification (ASOC), 2008 (see below). There is presently no definitive hierarchy of penalties to allow use of community sentence details to assist in determining seriousness of offence within all categories. For example, determining whether a 6 month suspended sentence constitutes a more serious penalty than a 3 year Section 9 bond is open to argument in either direction. Although the use of the NOI also presents problems, since the code does not consider the magnitude of the offence in the same manner that sentence length is able to do for the inmate population, at the present point in time it is considered the most pragmatic approach.

In reviewing the validity of this process, it was found that in any case the majority of offenders have small numbers of offences, often within the same ASOC division, or with one clear cut 'serious' offence. Subsequently the potential for miscoding is considered to be minimal. This procedure may however be reviewed in the future.

## **m) Classification of offences**

In this publication offences have been classified according to the Australian and New Zealand Standard Offence Classification (ANZSOC) (Australian Bureau of Statistics Catalogue No: 1234.0, third edition 2011). Previous Community Offender Census documents have used ASOC 1997 to classify offences. Data have been reported at the division and subdivision levels, with assault offences being broken down to group level due to large numbers within the subdivision.

## **n) Federal offences**

Identification of offenders with federal offences was based on order types and offence codes. Offenders with any federal order type (such as a Section 20 Bond under the Commonwealth Crimes Act 1914), or an offence which had been flagged as Federal were included. Where a conflict existed, for example a Section 19 bond attached to an offence identified as being a State offence, offence description was checked and where necessary court records were also accessed to determine the relevant status.

## **o) Statistical Subdivision of Residence**

Statistical Subdivision is defined according to the Australian Standard Geographical Classification (ASGC), (Australian Bureau of Statistics Catalogue No: 1216, ABS 2009). Under this system, where the subdivision uses the suffix 'SD Bal', the statistical subdivision has been defined by taking the statistical division (the next highest level of categorisation) and removing a statistical district (a significant city area, also defined by the ASGC) which also constitutes a subdivision. So for example, the Hunter SD Bal subdivision is the part of the Hunter statistical division outside of the Newcastle subdivision.





---

Section 2

---

*~ Community Offender Census 2011 ~*



All data current as at 30 June 2011



## ALL OFFENDERS

### 2.1 - Statistical Summary

Total Persons		Active		Administrative		Total		
	Offenders	13833	86.6%	2144	13.4%	15977	100.0%	
<b>Gender</b>								
	Male	11689	84.5%	1821	84.9%	13510	84.6%	
	Female	2144	15.5%	323	15.1%	2467	15.4%	
<b>Aboriginality</b>								
	Aboriginal/TSI	2679	19.4%	451	21.0%	3130	19.6%	
	Non-Aboriginal/TSI	10758	77.8%	1550	72.3%	12308	77.0%	
	Unknown	396	2.9%	143	6.7%	539	3.4%	
<b>Age</b>								
	Male	Under 18	13	0.1%	1	0.1%	14	0.1%
		18 to 24	2983	25.5%	410	22.5%	3393	25.1%
		25 to 34	3919	33.5%	634	34.8%	4553	33.7%
		35 to 44	2916	24.9%	461	25.3%	3377	25.0%
		45 and over	1858	15.9%	315	17.3%	2173	16.1%
	Female	Under 18	3	0.1%	1	0.3%	4	0.2%
		18 to 24	421	19.6%	66	20.4%	487	19.7%
		25 to 34	734	34.2%	120	37.2%	854	34.6%
		35 to 44	644	30.0%	74	22.9%	718	29.1%
		45 and over	342	16.0%	62	19.2%	404	16.4%
<b>Cultural identity</b>								
	Australian	10457	75.6%	1439	67.1%	11896	74.5%	
	Other	3235	23.4%	571	26.6%	3806	23.8%	
	Unknown	141	1.0%	134	6.3%	275	1.7%	
<b>English speaking status of country of birth</b>								
	Australian born	9417	68.1%	1345	62.7%	10762	67.4%	
	Other English speaking	550	4.0%	124	5.8%	674	4.2%	
	Non-English speaking	1180	8.5%	266	12.4%	1446	9.1%	
	Unknown	2686	19.4%	409	19.1%	3095	19.4%	
<b>Prior full time adult imprisonment in NSW (includes remand)</b>								
	Yes	7160	51.8%	1278	59.6%	8438	52.8%	
	No	6673	48.2%	866	40.4%	7539	47.2%	
<b>Current imprisonment</b>								
	Full time custody	440	3.2%	442	20.6%	882	5.5%	
	Periodic detention	5	0.0%	2	0.1%	7	0.0%	
	Not in custody	13388	96.8%	1700	79.3%	15088	94.4%	
<b>Length of aggregate community orders</b>								
	Less than 1 year	2332	16.9%	369	17.2%	2701	16.9%	
	1 to 2 years	7704	55.7%	1101	51.4%	8805	55.1%	
	2 to 5 years	3688	26.7%	645	30.1%	4333	27.1%	
	5 years or more	109	0.8%	29	1.4%	138	0.9%	
<b>Minimum contact level with COS</b>								
	Monthly	1725	12.5%	na	na	1725	10.8%	
	Monthly to fortnightly	3627	26.2%	na	na	3627	22.7%	
	Fortnightly	4405	31.8%	na	na	4405	27.6%	
	Weekly to fortnightly	1411	10.2%	na	na	1411	8.8%	
	Weekly or more	211	1.5%	na	na	211	1.3%	
	Restricted movement	91	0.7%	na	na	91	0.6%	
	Not applicable	2363	17.1%	2144	100.0%	4507	28.2%	
<b>Offenders with multiple order types</b>								
<i>(CSO, parole, supervision, and home detention)</i>								
	One type of order	13018	94.1%	2103	98.1%	15121	94.6%	
	Multiple order types	815	5.9%	41	1.9%	856	5.4%	

~ Community Offender Census 2011 ~

## ALL OFFENDERS

### 2.2 - Graphical Summary - Active Offenders

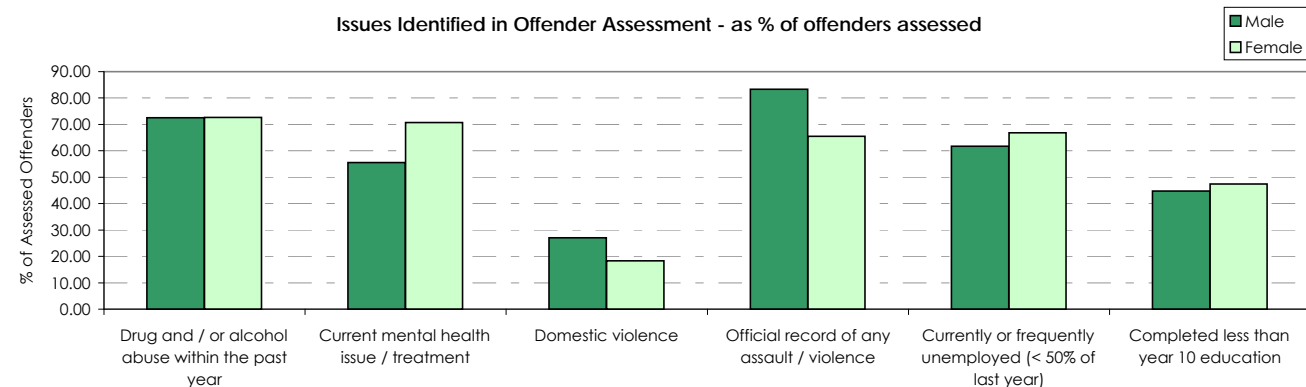
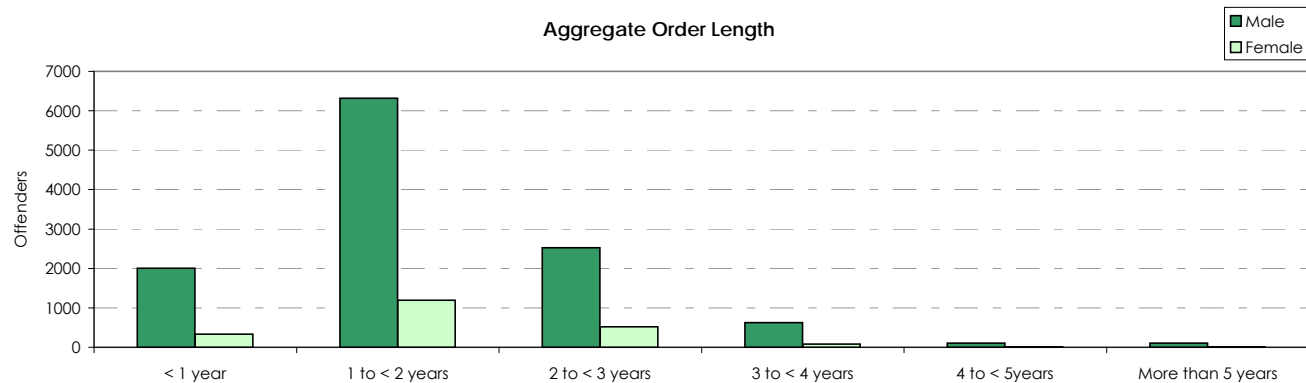
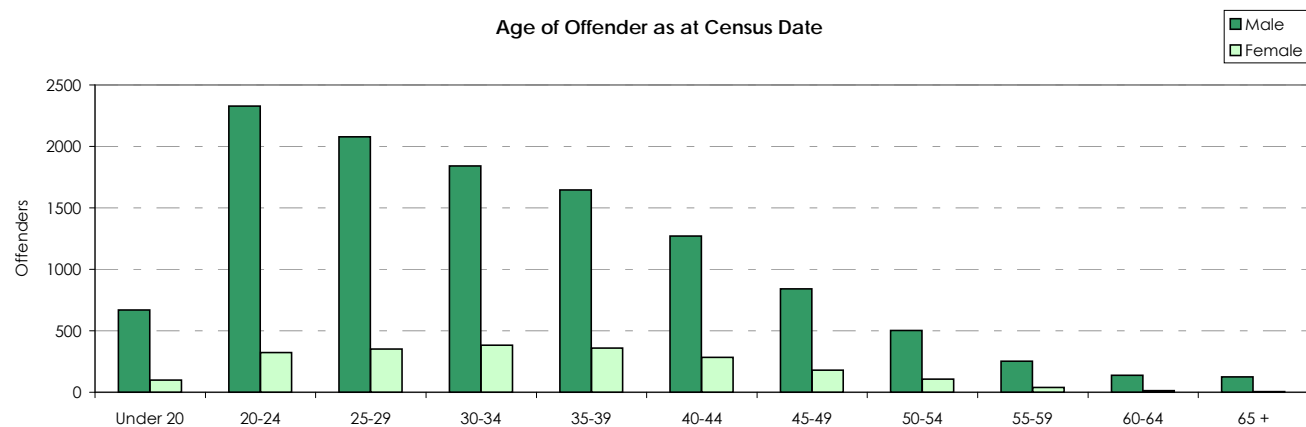
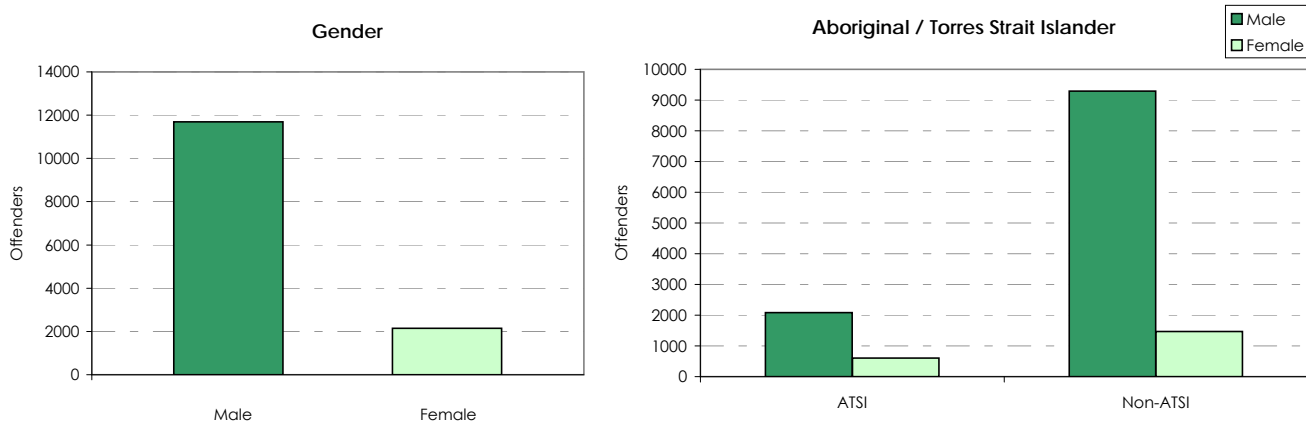

## ALL OFFENDERS

### 2.3 - Demographic Characteristics

Age at Census date (years)	Active				Administrative		Total	
	Male		Female		Total		Total	
16	1	0.0%	-	0.0%	-	0.0%	1	0.0%
17	12	0.1%	3	0.1%	2	0.1%	17	0.1%
18	191	1.6%	33	1.5%	16	0.7%	240	1.5%
19	464	4.0%	64	3.0%	54	2.5%	582	3.6%
20	512	4.4%	72	3.4%	80	3.7%	664	4.2%
21-22	968	8.3%	121	5.6%	169	7.9%	1258	7.9%
23-24	848	7.3%	131	6.1%	157	7.3%	1136	7.1%
25-29	2078	17.8%	351	16.4%	402	18.8%	2831	17.7%
30-34	1841	15.7%	383	17.9%	352	16.4%	2576	16.1%
35-39	1645	14.1%	359	16.7%	296	13.8%	2300	14.4%
40-44	1271	10.9%	285	13.3%	239	11.1%	1795	11.2%
45-49	841	7.2%	179	8.3%	166	7.7%	1186	7.4%
50-54	502	4.3%	107	5.0%	107	5.0%	716	4.5%
55-59	252	2.2%	39	1.8%	42	2.0%	333	2.1%
60-64	137	1.2%	12	0.6%	36	1.7%	185	1.2%
65 +	126	1.1%	5	0.2%	26	1.2%	157	1.0%
<b>Aboriginality</b>								
ATSI	2080	17.8%	599	27.9%	451	21.0%	3130	19.6%
Non-ATSI	9289	79.5%	1469	68.5%	1550	72.3%	12308	77.0%
ATSI Unknown	320	2.7%	76	3.5%	143	6.7%	539	3.4%
<b>Prior full time adult imprisonment in NSW time elapsed since last released from custody</b>								
<b>Prior imprisonment (includes remand)</b>	<b>6343</b>	<b>54.3%</b>	<b>817</b>	<b>38.1%</b>	<b>1278</b>	<b>59.6%</b>	<b>8438</b>	<b>52.8%</b>
Less than 1 year since last release	3720	31.8%	450	21.0%	609	28.4%	4779	29.9%
1 to 2 years since last release	1061	9.1%	145	6.8%	321	15.0%	1527	9.6%
2 to 5 years since last release	841	7.2%	115	5.4%	206	9.6%	1162	7.3%
5 years or more since last release	721	6.2%	107	5.0%	142	6.6%	970	6.1%
<b>No prior imprisonment in NSW</b>	<b>5346</b>	<b>45.7%</b>	<b>1327</b>	<b>61.9%</b>	<b>866</b>	<b>40.4%</b>	<b>7539</b>	<b>47.2%</b>
<b>Admitted to full time custody during current episode</b>								
Yes	1179	10.1%	167	7.8%	645	30.1%	1991	12.5%
No	10510	89.9%	1977	92.2%	1499	69.9%	13986	87.5%
<b>In custody at census date</b>								
<b>Yes</b>	<b>396</b>	<b>3.4%</b>	<b>49</b>	<b>2.3%</b>	<b>444</b>	<b>20.7%</b>	<b>889</b>	<b>5.6%</b>
Full time custody	392	3.4%	48	2.2%	442	20.6%	882	5.5%
Periodic detention	4	0.0%	1	0.0%	2	0.1%	7	0.0%
<b>No</b>	<b>11293</b>	<b>96.6%</b>	<b>2095</b>	<b>97.7%</b>	<b>1700</b>	<b>79.3%</b>	<b>15088</b>	<b>94.4%</b>
<b>Marital status at census date</b>								
Married / De facto	3242	27.7%	529	24.7%	562	26.2%	4333	27.1%
Never married	5894	50.4%	898	41.9%	1051	49.0%	7843	49.1%
Divorced	356	3.0%	119	5.6%	83	3.9%	558	3.5%
Separated	464	4.0%	125	5.8%	76	3.5%	665	4.2%
Widowed	23	0.2%	18	0.8%	5	0.2%	46	0.3%
Marital status unknown	1710	14.6%	455	21.2%	367	17.1%	2532	15.8%
<b>Cultural Background</b>								
Australian	8700	74.4%	1757	81.9%	1439	67.1%	11896	74.5%
Other	2875	24.6%	360	16.8%	571	26.6%	3806	23.8%
Unknown	114	1.0%	27	1.3%	134	6.3%	275	1.7%
<b>English Speaking Status of Country of Birth</b>								
Australian born	8019	68.6%	1398	65.2%	1345	62.7%	10762	67.4%
Other English speaking	480	4.1%	70	3.3%	124	5.8%	674	4.2%
Non-English speaking	1037	8.9%	143	6.7%	266	12.4%	1446	9.1%
Unknown	2153	18.4%	533	24.9%	409	19.1%	3095	19.4%
<b>TOTAL</b>	<b>11689</b>	<b>100.0%</b>	<b>2144</b>	<b>100.0%</b>	<b>2144</b>	<b>100.0%</b>	<b>15977</b>	<b>100.0%</b>

## ALL OFFENDERS

### 2.4 - Legal Order Characteristics

Order Types	Active				Administrative		Total	
	Male		Female		Total			
<b>Home Detention</b>	<b>68</b>	<b>0.6%</b>	<b>25</b>	<b>1.2%</b>	<b>18</b>	<b>0.8%</b>	<b>111</b>	<b>0.7%</b>
<b>Community Service</b>	<b>2326</b>	<b>19.9%</b>	<b>467</b>	<b>21.8%</b>	<b>254</b>	<b>11.8%</b>	<b>3047</b>	<b>19.1%</b>
Fine Default Order	-	0.0%	1	0.0%	1	0.0%	2	0.0%
Community Service Order (NSW or Federal)	2326	19.9%	466	21.7%	253	11.8%	3045	19.1%
<b>Supervision</b>	<b>6734</b>	<b>57.6%</b>	<b>1411</b>	<b>65.8%</b>	<b>1345</b>	<b>62.7%</b>	<b>9490</b>	<b>59.4%</b>
Bail Supervision (Section 11)	127	1.1%	36	1.7%	38	1.8%	201	1.3%
Good Behaviour Bond (not including Section 11 or 12)	5035	43.1%	1130	52.7%	1040	48.5%	7205	45.1%
Extended Supervision	29	0.2%	-	0.0%	1	0.0%	30	0.2%
Suspended Sentence (Section 12)	1603	13.7%	252	11.8%	286	13.3%	2141	13.4%
Drug Court	149	1.3%	35	1.6%	10	0.5%	194	1.2%
Supervision as condition of community service	1	0.0%	2	0.1%	-	0.0%	3	0.0%
Intensive Correction Order	275	2.4%	38	1.8%	25	1.2%	338	2.1%
<b>Parole</b>	<b>3286</b>	<b>28.1%</b>	<b>341</b>	<b>15.9%</b>	<b>568</b>	<b>26.5%</b>	<b>4195</b>	<b>26.3%</b>
Court Based Parole	2026	17.3%	233	10.9%	315	14.7%	2574	16.1%
State Parole Authority Ordered Parole	1279	10.9%	108	5.0%	255	11.9%	1642	10.3%
Other parole	2	0.0%	-	0.0%	1	0.0%	3	0.0%
Number of order types <sup>1</sup>	Active				Administrative		Total	
By order type	Male		Female		Total			
One	10973	93.9%	2045	95.4%	2103	98.1%	15121	94.6%
Two	707	6.0%	98	4.6%	41	1.9%	846	5.3%
Three or more	9	0.1%	1	0.0%	-	0.0%	10	0.1%
By order sub-type	Male		Female		Total			
One	10513	89.9%	1968	91.8%	2047	95.5%	14528	90.9%
Two	1121	9.6%	170	7.9%	95	4.4%	1386	8.7%
Three or more	55	0.5%	6	0.3%	2	0.1%	63	0.4%
Level of Court of Most Serious Offence	Male		Female		Total			
Supreme Court	65	0.6%	3	0.1%	10	0.5%	78	0.5%
District Court	2255	19.3%	311	14.5%	446	20.8%	3012	18.9%
Local Court	8260	70.7%	1705	79.5%	1465	68.3%	11430	71.5%
Parole Authority	704	6.0%	56	2.6%	133	6.2%	893	5.6%
Drug Court	160	1.4%	35	1.6%	20	0.9%	215	1.3%
Childrens Court	119	1.0%	14	0.7%	13	0.6%	146	0.9%
Federal Court	-	0.0%	-	0.0%	-	0.0%	-	0.0%
Other court / unknown	126	1.1%	20	0.9%	57	2.7%	203	1.3%
State of Court of Most Serious Offence	Male		Female		Total			
New South Wales	11614	99.4%	2132	99.4%	2117	98.7%	15863	99.3%
Victoria	11	0.1%	1	0.0%	4	0.2%	16	0.1%
Queensland	43	0.4%	9	0.4%	6	0.3%	58	0.4%
South Australia	1	0.0%	-	0.0%	1	0.0%	2	0.0%
Western Australia	2	0.0%	1	0.0%	2	0.1%	5	0.0%
Tasmania	4	0.0%	-	0.0%	-	0.0%	4	0.0%
Northern Territory	3	0.0%	-	0.0%	1	0.0%	4	0.0%
Australian Capital Territory	11	0.1%	1	0.0%	13	0.6%	25	0.2%
Breach application made during current order <sup>2</sup>	Male		Female		Total			
<b>No breach application made</b>	<b>10405</b>	<b>89.0%</b>	<b>1928</b>	<b>89.9%</b>	<b>1465</b>	<b>68.3%</b>	<b>13798</b>	<b>86.4%</b>
<b>Breach application made</b>	<b>1284</b>	<b>11.0%</b>	<b>216</b>	<b>10.1%</b>	<b>679</b>	<b>31.7%</b>	<b>2179</b>	<b>13.6%</b>
Application to State Parole Authority	423	3.6%	32	1.5%	68	3.2%	523	3.3%
Application to Court	861	7.4%	184	8.6%	611	28.5%	1656	10.4%
<b>TOTAL</b>	<b>11689</b>	<b>100.0%</b>	<b>2144</b>	<b>100.0%</b>	<b>2144</b>	<b>100.0%</b>	<b>15977</b>	<b>100.0%</b>

1. Number of order categories reflects the different types of orders to which an offender is subject, as offenders may have more than one order active at a time. "Category" level includes Home Detention, Community Service, Supervision and Parole. "Sub category" levels includes home detention, fine default, community service order, bail, bond, suspended sentence, extended supervision, drug court, probation as condition of CSO, intensive correction order, Court parole, and Parole Authority parole. Offenders may also have multiple orders of the same sub-type (eg multiple bonds), although this is not shown here.

2. A breach application means that at some point in the life of the order the offender has been reported to the relevant authority for failure to comply with the conditions of that order. In some cases this may only be the result of a routine notification - such as in the case of new convictions. It does not always result in a recommendation or a decision for the order to be revoked. For example, if the breach was considered minor, in a warning might be issued instead.

## ALL OFFENDERS

### 2.4 - Legal Order Characteristics

Length of aggregate community orders	Active				Administrative		Total	
	Male		Female		Total		Total	
Less than 1 month	7	0.1%	-	0.0%	8	0.4%	15	0.1%
1 to < 3 months	52	0.4%	7	0.3%	34	1.6%	93	0.6%
3 to < 6 months	396	3.4%	58	2.7%	75	3.5%	529	3.3%
6 to < 9 months	825	7.1%	136	6.3%	135	6.3%	1096	6.9%
9 months to < 1 year	723	6.2%	128	6.0%	117	5.5%	968	6.1%
1 year to < 18 months	4771	40.8%	917	42.8%	736	34.3%	6424	40.2%
18 months to < 2 years	1550	13.3%	279	13.0%	247	11.5%	2076	13.0%
2 to < 3 years	2527	21.6%	518	24.2%	559	26.1%	3604	22.6%
3 to < 4 years	629	5.4%	83	3.9%	172	8.0%	884	5.5%
4 to < 5 years	107	0.9%	11	0.5%	32	1.5%	150	0.9%
More than 5 years	102	0.9%	7	0.3%	29	1.4%	138	0.9%
<b>Time elapsed from episode start as at census date</b>								
Less than 1 month	982	8.4%	184	8.6%	67	3.1%	1233	7.7%
1 to < 3 months	2706	23.1%	480	22.4%	156	7.3%	3342	20.9%
3 to < 6 months	3037	26.0%	561	26.2%	325	15.2%	3923	24.6%
6 to < 9 months	1968	16.8%	371	17.3%	335	15.6%	2674	16.7%
9 months to < 1 year	1279	10.9%	259	12.1%	272	12.7%	1810	11.3%
1 year to < 18 months	1100	9.4%	191	8.9%	453	21.1%	1744	10.9%
18 months to < 2 years	382	3.3%	67	3.1%	209	9.7%	658	4.1%
2 to < 3 years	208	1.8%	28	1.3%	147	6.9%	383	2.4%
3 to < 4 years	17	0.1%	2	0.1%	45	2.1%	64	0.4%
4 to < 5 years	4	0.0%	-	0.0%	18	0.8%	22	0.1%
More than 5 years	6	0.1%	1	0.0%	117	5.5%	124	0.8%
<b>CSO hours (where applicable)</b>								
<b>Total offenders with any CSO</b>	<b>2326</b>	<b>19.9%</b>	<b>467</b>	<b>21.8%</b>	<b>254</b>	<b>11.8%</b>	<b>3047</b>	<b>19.1%</b>
<b>Total work hours ordered</b>								
100 or less	749	32.7%	163	35.2%	82	28.2%	994	32.6%
101 to 200	1030	44.9%	194	41.9%	120	41.2%	1344	44.1%
201 to 300	373	16.3%	66	14.3%	36	12.4%	475	15.6%
301 to 400	135	5.9%	22	4.8%	14	4.8%	171	5.6%
401 to 500	38	1.7%	22	4.8%	2	0.7%	62	2.0%
More than 500	1	0.0%	-	0.0%	-	0.0%	1	0.0%
<b>Total program hours ordered</b>								
No program hours	2011	87.7%	409	88.3%	230	79.0%	2650	87.0%
25 or less	222	9.7%	40	8.6%	16	5.5%	278	9.1%
more than 25	93	4.1%	18	3.9%	8	2.7%	119	3.9%
<b>Total hours recorded as completed*</b>								
Not yet commenced	255	11.1%	50	10.8%	60	20.6%	365	12.0%
25% or less	731	31.9%	154	33.3%	78	26.8%	963	31.6%
26 to 50%	469	20.5%	80	17.3%	32	11.0%	581	19.1%
51 to 75%	396	17.3%	86	18.6%	36	12.4%	518	17.0%
76 to 100%	475	20.7%	97	21.0%	48	16.5%	620	20.3%
<b>Active Pre Sentence Report (PSR)<sup>1</sup></b>								
<b>Pre Sentence Report and community order</b>	<b>641</b>	<b>5.5%</b>	<b>129</b>	<b>6.0%</b>	<b>183</b>	<b>8.5%</b>	<b>953</b>	<b>6.0%</b>
Quick report	245	2.1%	50	2.3%	61	2.8%	356	2.2%
Full report	284	2.4%	49	2.3%	86	4.0%	419	2.6%
Bail assessment	112	1.0%	30	1.4%	36	1.7%	178	1.1%
<b>TOTAL</b>	<b>11689</b>	<b>100.0%</b>	<b>2144</b>	<b>100.0%</b>	<b>2144</b>	<b>100.0%</b>	<b>15977</b>	<b>100.0%</b>

1. An active PSR means that the offender has new convictions which are before the courts awaiting sentencing, and COS is preparing a report to advise on the offenders eligibility for community based sentences. Offenders may also be referred to COS for pre sentence assessment by the courts without any additional supervision order. Those offenders are not counted here, and do not constitute part of the census population. However, PSRs do constitute a large portion of the workload of COS, with 26,526 such reports being prepared in 2010-11.

## ALL OFFENDERS

### 2.5 - Offence Characteristics

Most serious offence (MSO)	Active				Administrative		Total	
	Male	Female	Male	Female	Total			
<b>Homicide and Related Offences</b>	<b>124</b>	<b>16</b>	<b>124</b>	<b>16</b>	<b>23</b>	<b>1.1%</b>	<b>163</b>	<b>1.0%</b>
Murder	43	5	43	5	6	0.3%	54	0.3%
Attempted Murder	9	3	9	3	5	0.2%	17	0.1%
Manslaughter and Driving Causing Death	72	8	72	8	12	0.6%	92	0.6%
<b>Acts Intended to Cause Injury</b>	<b>3810</b>	<b>642</b>	<b>3810</b>	<b>642</b>	<b>610</b>	<b>28.5%</b>	<b>5062</b>	<b>31.7%</b>
Assault (total)	3415	609	3415	609	535	25.0%	4559	28.5%
<i>Serious assault resulting in injury</i>	1650	282	1650	282	260	12.1%	2192	13.7%
<i>Serious assault not resulting in injury</i>	322	107	322	107	55	2.6%	484	3.0%
<i>Common assault</i>	1443	220	1443	220	220	10.3%	1883	11.8%
Other Acts Intended to Cause Injury	395	33	395	33	75	3.5%	503	3.1%
<b>Sexual Assault and Related Offences</b>	<b>563</b>	<b>5</b>	<b>563</b>	<b>5</b>	<b>72</b>	<b>3.4%</b>	<b>640</b>	<b>4.0%</b>
Sexual Assault	411	3	411	3	55	2.6%	469	2.9%
Non-Assaultive Sexual Offences	152	2	152	2	17	0.8%	171	1.1%
<b>Dangerous or Negligent Acts Endangering Persons</b>	<b>363</b>	<b>37</b>	<b>363</b>	<b>37</b>	<b>60</b>	<b>2.8%</b>	<b>460</b>	<b>2.9%</b>
Dangerous or Negligent Operation of a Vehicle	333	34	333	34	57	2.7%	424	2.7%
Other Dangerous or Negligent Acts	30	3	30	3	3	0.1%	36	0.2%
<b>Abduction and Related Offences</b>	<b>99</b>	<b>9</b>	<b>99</b>	<b>9</b>	<b>16</b>	<b>0.7%</b>	<b>124</b>	<b>0.8%</b>
Abduction and Kidnapping	45	5	45	5	9	0.4%	59	0.4%
Deprivation of Liberty / False Imprisonment	3	-	3	-	2	0.1%	5	0.0%
Harassment and threatening behaviour	51	4	51	4	5	0.2%	60	0.4%
<b>Robbery, Extortion and Related Offences</b>	<b>544</b>	<b>44</b>	<b>544</b>	<b>44</b>	<b>82</b>	<b>3.8%</b>	<b>670</b>	<b>4.2%</b>
Robbery	541	44	541	44	82	3.8%	667	4.2%
Blackmail and Extortion	3	-	3	-	-	0.0%	3	0.0%
<b>Unlawful Entry With Intent / Burglary, Break and Enter</b>	<b>782</b>	<b>71</b>	<b>782</b>	<b>71</b>	<b>118</b>	<b>5.5%</b>	<b>971</b>	<b>6.1%</b>
<b>Theft and Related Offences</b>	<b>686</b>	<b>269</b>	<b>686</b>	<b>269</b>	<b>198</b>	<b>9.2%</b>	<b>1153</b>	<b>7.2%</b>
Motor Vehicle Theft and Related	96	10	96	10	33	1.5%	139	0.9%
Theft (Except Motor Vehicles)	422	201	422	201	102	4.8%	725	4.5%
Receive / Handle Proceeds of Crime	168	58	168	58	63	2.9%	289	1.8%
Illegal use of property (except motor vehicles)	-	-	-	-	-	0.0%	-	0.0%
<b>Deception and Related Offences</b>	<b>334</b>	<b>322</b>	<b>334</b>	<b>322</b>	<b>117</b>	<b>5.5%</b>	<b>773</b>	<b>4.8%</b>
Obtain benefit by deception	249	268	249	268	79	3.7%	596	3.7%
Forgery and counterfeiting	22	14	22	14	10	0.5%	46	0.3%
Deceptive business / government practices	3	4	3	4	-	0.0%	7	0.0%
Other fraud and deception offences	60	36	60	36	28	1.3%	124	0.8%
<b>Illicit Drug Offences</b>	<b>975</b>	<b>208</b>	<b>975</b>	<b>208</b>	<b>233</b>	<b>10.9%</b>	<b>1416</b>	<b>8.9%</b>
Import / Export Illicit Drugs	48	26	48	26	39	1.8%	113	0.7%
Deal / Traffic Illicit Drugs	576	115	576	115	111	5.2%	802	5.0%
Manufact / Cultivate Illicit Drugs	152	24	152	24	32	1.5%	208	1.3%
Possess and / or Use Illicit Drugs	197	40	197	40	50	2.3%	287	1.8%
Other Illicit Drug Offences	2	3	2	3	1	0.0%	6	0.0%
<b>Prohibited and Regulated Weapons and Explosives Offences</b>	<b>136</b>	<b>8</b>	<b>136</b>	<b>8</b>	<b>25</b>	<b>1.2%</b>	<b>169</b>	<b>1.1%</b>
Prohibited weapons / explosives offences	22	-	22	-	-	0.0%	22	0.1%
Regulated weapons / explosives offences	114	8	114	8	25	1.2%	147	0.9%
<b>Property Damage</b>	<b>387</b>	<b>45</b>	<b>387</b>	<b>45</b>	<b>80</b>	<b>3.7%</b>	<b>512</b>	<b>3.2%</b>
Property Damage	387	44	387	44	80	0.7%	511	4.4%
Environmental Pollution	-	1	-	1	-	0.0%	1	0.0%
<b>Public Order Offences</b>	<b>274</b>	<b>33</b>	<b>274</b>	<b>33</b>	<b>49</b>	<b>2.3%</b>	<b>356</b>	<b>2.2%</b>
Disorderly Conduct	218	30	218	30	39	1.8%	287	1.8%
Regulated Public Order Offences	16	-	16	-	3	0.1%	19	0.1%
Offensive conduct	40	3	40	3	7	0.3%	50	0.3%
<b>Road Traffic and Motor Vehicle Regulatory Offences</b>	<b>1864</b>	<b>330</b>	<b>1864</b>	<b>330</b>	<b>295</b>	<b>13.8%</b>	<b>2489</b>	<b>15.6%</b>
Driving Licence Offences	891	154	891	154	136	6.3%	1181	7.4%
Road Vehicle Registration and Roadworthiness	1	-	1	-	-	0.0%	1	0.0%
Regulatory Driving Offences	972	176	972	176	159	7.4%	1307	8.2%
Pedestrian offences	-	-	-	-	-	0.0%	-	0.0%
<b>Offences Against Justice Procedures, Government</b>	<b>693</b>	<b>100</b>	<b>693</b>	<b>100</b>	<b>135</b>	<b>6.3%</b>	<b>928</b>	<b>5.8%</b>
Breach of custodial order	7	-	7	-	2	0.1%	9	0.1%
Breach of community-based order	95	11	95	11	27	1.3%	133	0.8%
Breach of violence and non-violence restraining orders	393	37	393	37	72	3.4%	502	3.1%
Offences against government operations	5	3	5	3	-	0.0%	8	0.1%
Offences Against Government Security	1	-	1	-	-	0.0%	1	0.0%
Offences against justice procedures	192	49	192	49	34	1.6%	275	1.7%
<b>Miscellaneous Offences</b>	<b>55</b>	<b>5</b>	<b>55</b>	<b>5</b>	<b>31</b>	<b>1.4%</b>	<b>91</b>	<b>0.6%</b>
Defamation and libel offences	1	-	1	-	-	0.0%	1	0.0%
Public health and safety offences	3	-	3	-	2	0.1%	5	0.0%
Commercial / Industry / financial regulation	6	-	6	-	-	0.0%	6	0.0%
Other miscellaneous offences	45	5	45	5	29	1.4%	79	0.5%
<b>Is any offence a federal offence?</b>								
Yes	205	141	205	141	102	4.8%	448	2.8%
No	11484	2003	11484	2003	2042	95.2%	15529	97.2%
<b>Is the most serious offence a federal offence?</b>								
Yes	191	138	191	138	99	4.6%	428	2.7%
No	11498	2006	11498	2006	2045	95.4%	15549	97.3%
<b>TOTAL</b>	<b>11689</b>	<b>2144</b>	<b>11689</b>	<b>2144</b>	<b>2144</b>	<b>100.0%</b>	<b>15977</b>	<b>100.0%</b>



## ALL OFFENDERS

### 2.6 - Offender Management

Minimum contact level <sup>1</sup>	Active				Administrative		Total	
	Male		Female		Total			
Monthly	1495	12.8%	230	10.7%	na	na	1725	10.8%
Monthly to fortnightly	3145	26.9%	482	22.5%	na	na	3627	22.7%
Fortnightly	3666	31.4%	739	34.5%	na	na	4405	27.6%
Weekly to fortnightly	1186	10.1%	225	10.5%	na	na	1411	8.8%
Weekly	175	1.5%	36	1.7%	na	na	211	1.3%
Restricted movement <sup>2</sup>	66	0.6%	25	1.2%	na	na	91	0.6%
Yet to be assessed / not applicable <sup>3</sup>	1956	16.7%	407	19.0%	2144	100.0%	4507	28.2%
<b>TOTAL</b>	<b>11689</b>	<b>100.0%</b>	<b>2144</b>	<b>100.0%</b>	<b>2144</b>	<b>100.0%</b>	<b>15977</b>	<b>100.0%</b>

Issues Identified in Assessment <sup>4</sup>								
<b>Offenders Assessed</b>	<b>9733</b>	<b>83.3%</b>	<b>1737</b>	<b>81.0%</b>	<b>na</b>	<b>na</b>	<b>11470</b>	<b>82.9%</b>
<i>Of these offenders, the following issues were identified:</i>								
Drug and / or alcohol abuse within the past year	6624	68.1%	1182	68.0%	na	na	7806	68.1%
Drug abuse within the past year	4486	46.1%	848	48.8%	na	na	5334	46.5%
Alcohol abuse within the past year	4555	46.8%	680	39.1%	na	na	5235	45.6%
Current mental health issue / treatment	5074	52.1%	1150	66.2%	na	na	6224	54.3%
Official record of any assault / violence	7604	78.1%	1065	61.3%	na	na	8669	75.6%
Domestic violence <sup>5</sup>	2466	25.3%	297	17.1%	na	na	2763	24.1%
Currently or frequently unemployed (< 50% of last year)	5639	57.9%	1086	62.5%	na	na	6725	58.6%
Completed less than year 10 education	4091	42.0%	771	44.4%	na	na	4862	42.4%
Reliance on social assistance / welfare	6099	62.7%	1417	81.6%	na	na	7516	65.5%
Three or more prior convictions	5900	60.6%	931	53.6%	na	na	6831	59.6%
Criminal friends / acquaintances	7616	78.2%	1353	77.9%	na	na	8969	78.2%
Absence of any non-criminal friends / acquaintances	1322	13.6%	263	15.1%	na	na	1585	13.8%
Absence of participation in any pro-social organised activity	7312	75.1%	1383	79.6%	na	na	8695	75.8%
Poor attitude to supervision	2151	22.1%	366	21.1%	na	na	2517	21.9%
<b>TOTAL</b>	<b>9733</b>	<b>83.3%</b>	<b>1737</b>	<b>81.0%</b>	<b>na</b>	<b>na</b>	<b>11470</b>	<b>82.9%</b>

1. Minimum contact levels are based on current Departmental policy guidelines and indicate the minimum frequency of offender intervention - which may include offender contact with the supervising officer, attendance at offender programs, or other forms of intervention. This is based on an offender needs assessment. Some offenders may be subject to more stringent supervision than the original level assessed.

2. Home detention involving electronic monitoring and frequent contact / intervention

3. New offenders are assessed over a 6 week period following reception before a minimum contact level is determined. During this time contact levels are likely to be frequent. Offenders on CSO do not require assessment as they are not case managed in the manner that offenders on probation and parole are, as their attendance requirements are determined based on the work hours assigned and not case management and monitoring. If an offender is subject to an intensive supervision order, this overrides any other assessment or absence of assessment, hence the number of offenders with no assessment for identifying relevant issues is slightly higher than those missing a minimum contact level

4. This list is not exhaustive and is restricted to certain factors contained in the Level of Service Inventory - Revised (with the exception of Domestic Violence, see below) which is used to assess offenders under supervision. Only those factors considered to be the most concise have been utilised, although it should be noted that even this list contains items which are quite broad in nature.

5. Domestic violence is determined by a combination of assessment and available offence data relating to breach of Apprehended Domestic Violence Orders, and may not always involve offences for physical violence, indeed the offender may also be a victim. In some cases sufficient data is not available to determine if domestic violence is relevant or not, therefore these figures should be regarded only as an approximate indication of domestic violence as a general issue that impacts the offender in some way.

## ALL OFFENDERS

### 2.7 - Supervising Office Location / Custody Status

Region / District Office	Active <sup>1</sup>									Admin	Total
	Male			Female			Total Active				
	Com-munity	Periodic Detention	Full Time	Com-munity	Periodic Detention	Full Time	Com-munity	Periodic Detention	Full Time		
<b>Inner Metropolitan</b>	<b>2588</b>	<b>2</b>	<b>79</b>	<b>421</b>	<b>-</b>	<b>12</b>	<b>3009</b>	<b>2</b>	<b>91</b>	<b>573</b>	<b>3675</b>
Bankstown	400	2	12	39	-	-	439	2	12	52	505
Burwood	260	-	7	36	-	-	296	-	7	28	331
City	385	-	8	72	-	5	457	-	13	95	565
Dee Why	157	-	7	27	-	-	184	-	7	40	231
Hornsby	192	-	4	20	-	1	212	-	5	45	262
Hurstville	265	-	5	31	-	1	296	-	6	42	344
Long Bay	-	-	3	-	-	-	-	-	3	24	27
Newtown	350	-	9	86	-	-	436	-	9	61	506
Parramatta	396	-	11	72	-	1	468	-	12	131	611
Silverwater	3	-	7	1	-	1	4	-	8	33	45
Sutherland	147	-	6	37	-	3	184	-	9	22	215
Nunyara COSP	33	-	-	-	-	-	33	-	-	-	33
<b>Outer Metropolitan</b>	<b>3087</b>	<b>-</b>	<b>87</b>	<b>562</b>	<b>-</b>	<b>13</b>	<b>3649</b>	<b>-</b>	<b>100</b>	<b>483</b>	<b>4232</b>
Blacktown	366	-	10	61	-	1	427	-	11	49	487
Bowral	51	-	3	5	-	1	56	-	4	7	67
Campbelltown	460	-	11	84	-	2	544	-	13	52	609
Fairfield	365	-	7	74	-	1	439	-	8	41	488
Gosford	327	-	6	59	-	2	386	-	8	40	434
Liverpool	347	-	10	53	-	2	400	-	12	60	472
Mt Druitt	394	-	14	86	-	-	480	-	14	49	543
Penrith	389	-	12	78	-	4	467	-	16	78	561
Windsor	125	-	8	15	-	-	140	-	8	44	192
Wyong	225	-	6	42	-	-	267	-	6	62	335
Boronia COSP	-	-	-	5	-	-	5	-	-	1	6
Bundaleer COSP	15	-	-	-	-	-	15	-	-	-	15
Campbelltown COSP	23	-	-	-	-	-	23	-	-	-	23
<b>North West</b>	<b>2596</b>	<b>2</b>	<b>59</b>	<b>516</b>	<b>-</b>	<b>5</b>	<b>3112</b>	<b>2</b>	<b>64</b>	<b>471</b>	<b>3649</b>
Armidale	58	-	2	15	-	-	73	-	2	6	81
Casino	69	-	2	15	-	-	84	-	2	16	102
Cessnock	60	-	5	14	-	-	74	-	5	29	108
Coffs Harbour	133	-	5	26	-	-	159	-	5	34	198
Glenn Innes	30	-	1	4	-	-	34	-	1	10	45
Grafton	89	-	6	20	-	-	109	-	6	33	148
Gunnedah	64	-	3	6	-	1	70	-	4	5	79
Inverell	80	-	1	14	-	-	94	-	1	8	103
Kempsey	215	-	9	52	-	-	267	-	9	58	334
Lake Macquarie	327	-	-	47	-	-	374	-	-	22	396
Lismore	288	-	1	45	-	1	333	-	2	113	448
Maitland	232	-	3	42	-	-	274	-	3	22	299
Moree	124	-	5	52	-	1	176	-	6	21	203
Muswellbrook	91	-	3	8	-	-	99	-	3	16	118
Newcastle	260	2	4	53	-	1	313	2	5	24	344
Port Macquarie	127	-	4	25	-	-	152	-	4	8	164
Tamworth	143	-	4	39	-	-	182	-	4	20	206
Taree	183	-	1	38	-	1	221	-	2	20	243
Balund-a	18	-	-	1	-	-	19	-	-	5	24
Swanson Lodge COSP	5	-	-	-	-	-	5	-	-	1	6

*continued over page*

1. Offenders in periodic detention may be both under active supervision and attending detention simultaneously. Offenders in full time custody may be there for either a remand or a new sentence, and are generally unable to be actively supervised on their community order, however offenders may often only be in custody for a brief period of time (eg awaiting a court hearing for bail determination) which does not immediately impact on the ability of the order to be administered. The event which caused them to return to custody (for example, a new charge), may however have other repercussions, such as breach action, or an increase in supervision levels.

## ALL OFFENDERS

### 2.7 - Supervising Office Location / Custody Status

Region / District Office	Active									Admin	Total
	Male			Female			Total Active				
	Com-munity	Periodic Detention	Full Time	Com-munity	Periodic Detention	Full Time	Com-munity	Periodic Detention	Full Time		
<i>Offender location continued</i>											
<b>South West</b>	<b>2451</b>	<b>-</b>	<b>100</b>	<b>499</b>	<b>1</b>	<b>10</b>	<b>2950</b>	<b>1</b>	<b>110</b>	<b>532</b>	<b>3593</b>
Albury	124	-	6	30	-	-	154	-	6	64	224
Batemans Bay	58	-	2	12	-	1	70	-	3	24	97
Bathurst	185	-	5	36	-	-	221	-	5	54	280
Bega	61	-	-	11	-	-	72	-	-	7	79
Bourke	89	-	3	23	-	1	112	-	4	12	128
Broken Hill	99	-	7	25	-	4	124	-	11	17	152
Cooma	24	-	2	4	-	-	28	-	2	7	37
Coonamble	56	-	2	15	-	-	71	-	2	3	76
Dubbo	193	-	11	73	-	1	266	-	12	63	341
Forbes	115	-	6	22	-	1	137	-	7	25	169
Goulburn	106	-	7	17	-	-	123	-	7	14	144
Griffith	123	-	7	15	-	-	138	-	7	46	191
Junee	1	-	-	-	-	-	1	-	-	-	1
Lithgow	78	-	5	11	-	-	89	-	5	11	105
Nowra	153	-	9	39	-	-	192	-	9	37	238
Orange	124	-	7	18	-	1	142	-	8	10	160
Queenbeyan	120	-	1	14	-	-	134	-	1	10	145
Tumut	36	-	1	5	-	1	41	-	2	10	53
Wagga Wagga	159	-	6	24	-	-	183	-	6	49	238
Wellington	43	-	-	8	-	-	51	-	-	30	81
Wollongong	432	-	12	85	1	-	517	1	12	28	558
Young	71	-	1	12	-	-	83	-	1	10	94
Cooma COSP	1	-	-	-	-	-	1	-	-	1	2
<b>Community Compliance Monitoring Group</b>	<b>571</b>	<b>-</b>	<b>67</b>	<b>97</b>	<b>-</b>	<b>8</b>	<b>668</b>	<b>-</b>	<b>75</b>	<b>85</b>	<b>828</b>
Bathurst CCMG	20	-	1	3	-	-	23	-	1	1	25
Blacktown CCMG	236	-	25	47	-	4	283	-	29	41	353
Broken Hill CCMG	8	-	1	1	-	-	9	-	1	3	13
Campbelltown CCMG	149	-	24	27	-	2	176	-	26	17	219
Dubbo CCMG	15	-	-	-	-	-	15	-	-	3	18
Goulburn CCMG	12	-	1	1	-	-	13	-	1	-	14
Grafton CCMG	13	-	2	2	-	-	15	-	2	-	17
Newcastle CCMG	69	-	7	10	-	2	79	-	9	13	101
Tamworth CCMG	12	-	2	1	-	-	13	-	2	3	18
Wagga Wagga CCMG	4	-	-	1	-	-	5	-	-	-	5
Wollongong CCMG	33	-	4	4	-	-	37	-	4	2	43
Unspecified CCMG	-	-	-	-	-	-	-	-	-	2	2
<b>TOTAL - NSW</b>	<b>11293</b>	<b>4</b>	<b>392</b>	<b>2095</b>	<b>1</b>	<b>48</b>	<b>13388</b>	<b>5</b>	<b>440</b>	<b>2144</b>	<b>15977</b>

## ALL OFFENDERS

### 2.8 - Cultural and Linguistic Diversity

Cultural and Linguistic Diversity	Active				Administrative		Total	
	Male		Female		Total		Total	
<b>Oceania</b>								
<b>Australian Peoples</b>	<b>8700</b>	<b>74.4%</b>	<b>1757</b>	<b>81.9%</b>	<b>1439</b>	<b>67.1%</b>	<b>11896</b>	<b>74.5%</b>
Australian	7337	62.8%	1292	60.3%	1137	53.0%	9766	61.1%
Australian Aboriginal	1349	11.5%	463	21.6%	295	13.8%	2107	13.2%
Torres Strait Islander	14	0.1%	2	0.1%	7	0.3%	23	0.1%
<b>New Zealand Peoples</b>	<b>314</b>	<b>2.7%</b>	<b>65</b>	<b>3.0%</b>	<b>74</b>	<b>3.5%</b>	<b>453</b>	<b>2.8%</b>
Maori	92	0.8%	17	0.8%	17	0.8%	126	0.8%
New Zealander	222	1.9%	48	2.2%	57	2.7%	327	2.0%
<b>Melanesian and Papuan</b>	<b>9</b>	<b>0.1%</b>	<b>1</b>	<b>0.0%</b>	<b>-</b>	<b>0.0%</b>	<b>10</b>	<b>0.1%</b>
Papua New Guinean	9	0.1%	1	0.0%	-	0.0%	10	0.1%
<b>Polynesian</b>	<b>348</b>	<b>3.0%</b>	<b>37</b>	<b>1.7%</b>	<b>54</b>	<b>2.5%</b>	<b>439</b>	<b>2.7%</b>
Cook Islander	18	0.2%	4	0.2%	3	0.1%	25	0.2%
Fijian	88	0.8%	7	0.3%	11	0.5%	106	0.7%
Samoan	128	1.1%	18	0.8%	19	0.9%	165	1.0%
Tongan	114	1.0%	8	0.4%	21	1.0%	143	0.9%
Hawaiian	-	0.0%	-	0.0%	-	0.0%	-	0.0%
<b>Sub total - Oceania</b>	<b>9371</b>	<b>80.2%</b>	<b>1860</b>	<b>86.8%</b>	<b>1567</b>	<b>73.1%</b>	<b>12798</b>	<b>80.1%</b>
<b>North-West European</b>								
<b>British</b>	<b>196</b>	<b>1.7%</b>	<b>38</b>	<b>1.8%</b>	<b>44</b>	<b>2.1%</b>	<b>278</b>	<b>1.7%</b>
English	165	1.4%	33	1.5%	37	1.7%	235	1.5%
Scottish	26	0.2%	1	0.0%	4	0.2%	31	0.2%
Welsh	5	0.0%	4	0.2%	3	0.1%	12	0.1%
<b>Irish</b>	<b>35</b>	<b>0.3%</b>	<b>1</b>	<b>0.0%</b>	<b>8</b>	<b>0.4%</b>	<b>44</b>	<b>0.3%</b>
<b>Western European</b>	<b>49</b>	<b>0.4%</b>	<b>11</b>	<b>0.5%</b>	<b>11</b>	<b>0.5%</b>	<b>71</b>	<b>0.4%</b>
Austrian	12	0.1%	1	0.0%	1	0.0%	14	0.1%
Belgian	2	0.0%	-	0.0%	-	0.0%	2	0.0%
Dutch	13	0.1%	2	0.1%	2	0.1%	17	0.1%
French	6	0.1%	1	0.0%	1	0.0%	8	0.1%
German	14	0.1%	7	0.3%	6	0.3%	27	0.2%
Swiss	2	0.0%	-	0.0%	1	0.0%	3	0.0%
<b>Northern European</b>	<b>11</b>	<b>0.1%</b>	<b>1</b>	<b>0.0%</b>	<b>6</b>	<b>0.3%</b>	<b>18</b>	<b>0.1%</b>
Danish	1	0.0%	-	0.0%	1	0.0%	2	0.0%
Finnish	6	0.1%	-	0.0%	1	0.0%	7	0.0%
Icelandic	1	0.0%	-	0.0%	-	0.0%	1	0.0%
Norwegian	2	0.0%	1	0.0%	4	0.2%	7	0.0%
Swedish	1	0.0%	-	0.0%	-	0.0%	1	0.0%
<b>Sub total - North-West European</b>	<b>291</b>	<b>2.5%</b>	<b>51</b>	<b>2.4%</b>	<b>69</b>	<b>3.2%</b>	<b>411</b>	<b>2.6%</b>
<b>Southern and Eastern European</b>								
<b>Southern European</b>	<b>206</b>	<b>1.8%</b>	<b>14</b>	<b>0.7%</b>	<b>31</b>	<b>1.4%</b>	<b>251</b>	<b>1.6%</b>
Italian	101	0.9%	7	0.3%	15	0.7%	123	0.8%
Maltese	39	0.3%	4	0.2%	6	0.3%	49	0.3%
Portuguese	24	0.2%	-	0.0%	2	0.1%	26	0.2%
Spanish	42	0.4%	3	0.1%	8	0.4%	53	0.3%
<b>South Eastern European</b>	<b>225</b>	<b>1.9%</b>	<b>20</b>	<b>0.9%</b>	<b>35</b>	<b>1.6%</b>	<b>280</b>	<b>1.8%</b>
Albanian	1	0.0%	-	0.0%	1	0.0%	2	0.0%
Bosnian	4	0.0%	1	0.0%	2	0.1%	7	0.0%
Croatian	38	0.3%	2	0.1%	8	0.4%	48	0.3%
Cypriot	3	0.0%	-	0.0%	-	0.0%	3	0.0%
Greek	92	0.8%	8	0.4%	17	0.8%	117	0.7%
Macedonian	45	0.4%	2	0.1%	3	0.1%	50	0.3%
Moldovan	-	0.0%	-	0.0%	-	0.0%	-	0.0%
Romanian	3	0.0%	2	0.1%	2	0.1%	7	0.0%
Serbian	35	0.3%	5	0.2%	2	0.1%	42	0.3%
Slovene	4	0.0%	-	0.0%	-	0.0%	4	0.0%
<b>Eastern European</b>	<b>54</b>	<b>0.5%</b>	<b>10</b>	<b>0.5%</b>	<b>10</b>	<b>0.5%</b>	<b>74</b>	<b>0.5%</b>
Czech	2	0.0%	-	0.0%	1	0.0%	3	0.0%
Estonian	1	0.0%	-	0.0%	-	0.0%	1	0.0%
Hungarian	6	0.1%	1	0.0%	1	0.0%	8	0.1%
Latvian	2	0.0%	-	0.0%	-	0.0%	2	0.0%
Lithuanian	3	0.0%	-	0.0%	-	0.0%	3	0.0%
Polish	15	0.1%	6	0.3%	2	0.1%	23	0.1%
Russian	19	0.2%	2	0.1%	5	0.2%	26	0.2%
Ukrainian	6	0.1%	1	0.0%	1	0.0%	8	0.1%
<b>Sub total - Southern and Eastern Europe</b>	<b>485</b>	<b>4.1%</b>	<b>44</b>	<b>2.1%</b>	<b>76</b>	<b>3.5%</b>	<b>605</b>	<b>3.8%</b>

## ALL OFFENDERS

### 2.8 - Cultural and Linguistic Diversity

Cultural and Linguistic Diversity	Active				Administrative		Total	
	Male		Female		Total		Total	
<b>North African and Middle Eastern</b>								
<b>Arab</b>	<b>509</b>	<b>4.4%</b>	<b>22</b>	<b>1.0%</b>	<b>69</b>	<b>3.2%</b>	<b>600</b>	<b>3.8%</b>
Algerian	-	0.0%	-	0.0%	-	0.0%	-	0.0%
Egyptian	22	0.2%	1	0.0%	3	0.1%	26	0.2%
Iraqi	37	0.3%	1	0.0%	3	0.1%	41	0.3%
Jordanian	-	0.0%	-	0.0%	1	0.0%	1	0.0%
Kuwaiti	2	0.0%	-	0.0%	-	0.0%	2	0.0%
Lebanese	350	3.0%	14	0.7%	48	2.2%	412	2.6%
Palestinian	4	0.0%	-	0.0%	-	0.0%	4	0.0%
Syrian	15	0.1%	1	0.0%	1	0.0%	17	0.1%
Tunisian	2	0.0%	-	0.0%	-	0.0%	2	0.0%
Arab, n.e.c. <sup>1,2</sup>	77	0.7%	5	0.2%	13	0.6%	95	0.6%
<b>Other North African and Middle Eastern</b>	<b>141</b>	<b>1.2%</b>	<b>6</b>	<b>0.3%</b>	<b>25</b>	<b>1.2%</b>	<b>172</b>	<b>1.1%</b>
Iranian	37	0.3%	1	0.0%	7	0.3%	45	0.3%
Sudanese	26	0.2%	1	0.0%	4	0.2%	31	0.2%
Turkish	72	0.6%	4	0.2%	14	0.7%	90	0.6%
Other North African and Middle Eastern, n.e.c. <sup>1</sup>	6	0.1%	-	0.0%	-	0.0%	6	0.0%
<b>Sub total - North African and Middle East</b>	<b>650</b>	<b>5.6%</b>	<b>28</b>	<b>1.3%</b>	<b>94</b>	<b>4.4%</b>	<b>772</b>	<b>4.8%</b>
<b>South-East Asian</b>								
<b>Mainland South-East Asian</b>	<b>285</b>	<b>2.4%</b>	<b>69</b>	<b>3.2%</b>	<b>70</b>	<b>3.3%</b>	<b>424</b>	<b>2.7%</b>
Burmese	2	0.0%	-	0.0%	1	0.0%	3	0.0%
Khmer	19	0.2%	10	0.5%	6	0.3%	35	0.2%
Lao	14	0.1%	3	0.1%	4	0.2%	21	0.1%
Thai	18	0.2%	4	0.2%	1	0.0%	23	0.1%
Vietnamese	232	2.0%	52	2.4%	58	2.7%	342	2.1%
<b>Maritime South-East Asian</b>	<b>80</b>	<b>0.7%</b>	<b>22</b>	<b>1.0%</b>	<b>19</b>	<b>0.9%</b>	<b>121</b>	<b>0.8%</b>
Filipino	56	0.5%	18	0.8%	11	0.5%	85	0.5%
Indonesian	15	0.1%	4	0.2%	2	0.1%	21	0.1%
Malay	9	0.1%	-	0.0%	5	0.2%	14	0.1%
Singaporean	-	0.0%	-	0.0%	1	0.0%	1	0.0%
<b>Sub total - South-East Asian</b>	<b>365</b>	<b>3.1%</b>	<b>91</b>	<b>4.2%</b>	<b>89</b>	<b>4.2%</b>	<b>545</b>	<b>3.4%</b>
<b>North-East Asian</b>								
<b>Chinese Asian</b>	<b>80</b>	<b>0.7%</b>	<b>9</b>	<b>0.4%</b>	<b>41</b>	<b>1.9%</b>	<b>130</b>	<b>0.8%</b>
Chinese	80	0.7%	9	0.4%	41	1.9%	130	0.8%
<b>Other North-East Asian</b>	<b>35</b>	<b>0.3%</b>	<b>3</b>	<b>0.1%</b>	<b>11</b>	<b>0.5%</b>	<b>49</b>	<b>0.3%</b>
Japanese	3	0.0%	-	0.0%	2	0.1%	5	0.0%
Korean	32	0.3%	3	0.1%	9	0.4%	44	0.3%
Mongolian	-	0.0%	-	0.0%	-	0.0%	-	0.0%
<b>Sub total - North-East Asian</b>	<b>115</b>	<b>1.0%</b>	<b>12</b>	<b>0.6%</b>	<b>52</b>	<b>2.4%</b>	<b>179</b>	<b>1.1%</b>
<b>Southern and Central Asian</b>								
<b>Southern Asian</b>	<b>107</b>	<b>0.9%</b>	<b>5</b>	<b>0.2%</b>	<b>23</b>	<b>1.1%</b>	<b>135</b>	<b>0.8%</b>
Bengali	7	0.1%	-	0.0%	3	0.1%	10	0.1%
Indian	71	0.6%	5	0.2%	14	0.7%	90	0.6%
Nepalese	2	0.0%	-	0.0%	-	0.0%	2	0.0%
Pakistani	11	0.1%	-	0.0%	3	0.1%	14	0.1%
Sinhalese	16	0.1%	-	0.0%	3	0.1%	19	0.1%
<b>Central Asian</b>	<b>31</b>	<b>0.3%</b>	<b>4</b>	<b>0.2%</b>	<b>5</b>	<b>0.2%</b>	<b>40</b>	<b>0.3%</b>
Afghan	24	0.2%	2	0.1%	3	0.1%	29	0.2%
Armenian	7	0.1%	2	0.1%	2	0.1%	11	0.1%
Turkmen	-	0.0%	-	0.0%	-	0.0%	-	0.0%
<b>Sub total - Southern and Central Asian</b>	<b>138</b>	<b>1.2%</b>	<b>9</b>	<b>0.4%</b>	<b>28</b>	<b>1.3%</b>	<b>175</b>	<b>1.1%</b>
<b>People of the Americas</b>								
<b>North American</b>	<b>18</b>	<b>0.2%</b>	<b>5</b>	<b>0.2%</b>	<b>10</b>	<b>0.5%</b>	<b>33</b>	<b>0.2%</b>
American	13	0.1%	3	0.1%	6	0.3%	22	0.1%
Canadian	5	0.0%	2	0.1%	4	0.2%	11	0.1%

*continued over page*

1. N.e.c. - not elsewhere classified

2. Note that this category includes persons identified only as 'Arab', where no further detail is known.

## ALL OFFENDERS

### 2.8 - Cultural and Linguistic Diversity

Cultural and Linguistic Diversity	Active				Administrative		Total	
	Male		Female		Total		Total	
<i>People of the Americas continued</i>								
<b>South American</b>	<b>70</b>	<b>0.6%</b>	<b>8</b>	<b>0.4%</b>	<b>8</b>	<b>0.4%</b>	<b>86</b>	<b>0.5%</b>
Argentinian	5	0.0%	-	0.0%	3	0.1%	8	0.1%
Brazilian	4	0.0%	-	0.0%	1	0.0%	5	0.0%
Chilean	18	0.2%	2	0.1%	2	0.1%	22	0.1%
Colombian	8	0.1%	1	0.0%	-	0.0%	9	0.1%
Ecuadorian	2	0.0%	1	0.0%	-	0.0%	3	0.0%
Venezuelan	2	0.0%	-	0.0%	-	0.0%	2	0.0%
Uruguayan	8	0.1%	-	0.0%	-	0.0%	8	0.1%
South American, n.e.c. <sup>1</sup>	23	0.2%	4	0.2%	2	0.1%	29	0.2%
<b>Central American</b>	<b>1</b>	<b>0.0%</b>	<b>-</b>	<b>0.0%</b>	<b>-</b>	<b>0.0%</b>	<b>1</b>	<b>0.0%</b>
Central American, n.e.c. <sup>1</sup>	1	0.0%	-	0.0%	-	0.0%	1	0.0%
<b>Caribbean Islander</b>	<b>2</b>	<b>0.0%</b>	<b>1</b>	<b>0.0%</b>	<b>2</b>	<b>0.1%</b>	<b>5</b>	<b>0.0%</b>
Cuban	1	0.0%	-	0.0%	1	0.0%	2	0.0%
Jamaican	-	0.0%	1	0.0%	1	0.0%	2	0.0%
Caribbean Islander n.e.c. <sup>1</sup>	1	0.0%	-	0.0%	-	0.0%	1	0.0%
<b>Sub total - People of the Americas</b>	<b>91</b>	<b>0.8%</b>	<b>14</b>	<b>0.7%</b>	<b>20</b>	<b>0.9%</b>	<b>125</b>	<b>0.8%</b>
<b>Sub Saharan African</b>								
<b>Central and West African</b>	<b>29</b>	<b>0.2%</b>	<b>3</b>	<b>0.1%</b>	<b>6</b>	<b>0.3%</b>	<b>38</b>	<b>0.2%</b>
Nigerian	7	0.1%	-	0.0%	1	0.0%	8	0.1%
Liberian	1	0.0%	1	0.0%	1	0.0%	3	0.0%
Ghanaian	1	0.0%	-	0.0%	-	0.0%	1	0.0%
Central and West African, n.e.c. <sup>1</sup>	20	0.2%	2	0.1%	4	0.2%	26	0.2%
<b>Southern and East African</b>	<b>40</b>	<b>0.3%</b>	<b>5</b>	<b>0.2%</b>	<b>9</b>	<b>0.4%</b>	<b>54</b>	<b>0.3%</b>
Batswana	1	0.0%	-	0.0%	-	0.0%	1	0.0%
Ethiopian	1	0.0%	-	0.0%	-	0.0%	1	0.0%
Kenyan	4	0.0%	1	0.0%	-	0.0%	5	0.0%
Mauritian	2	0.0%	-	0.0%	1	0.0%	3	0.0%
Somali	4	0.0%	-	0.0%	-	0.0%	4	0.0%
South African	24	0.2%	3	0.1%	8	0.4%	35	0.2%
Zambian	1	0.0%	-	0.0%	-	0.0%	1	0.0%
Zimbabwean	3	0.0%	1	0.0%	-	0.0%	4	0.0%
<b>Sub total - Sub-Saharan African</b>	<b>69</b>	<b>0.6%</b>	<b>8</b>	<b>0.4%</b>	<b>15</b>	<b>0.7%</b>	<b>92</b>	<b>0.6%</b>
<b>Unknown</b>								
<b>Unknown</b>	<b>114</b>	<b>1.0%</b>	<b>27</b>	<b>1.3%</b>	<b>134</b>	<b>6.3%</b>	<b>275</b>	<b>1.7%</b>
<b>Culture / Ethnicity and country of birth</b>								
<b>Australian culture / ethnic group</b>	<b>8700</b>	<b>74.4%</b>	<b>1757</b>	<b>81.9%</b>	<b>1439</b>	<b>67.1%</b>	<b>11896</b>	<b>74.5%</b>
Australian culture / born Australia	7154	61.2%	1308	61.0%	1183	55.2%	9645	60.4%
Australian culture / born overseas - ESB country	35	0.3%	9	0.4%	16	0.7%	60	0.4%
Australian culture / born overseas - NESB country	53	0.5%	8	0.4%	14	0.7%	75	0.5%
Australian culture / birth country unknown	1458	12.5%	432	20.1%	226	10.5%	2116	13.2%
<b>Other culture / ethnic group</b>	<b>2875</b>	<b>24.6%</b>	<b>360</b>	<b>16.8%</b>	<b>571</b>	<b>26.6%</b>	<b>3806</b>	<b>23.8%</b>
Other culture / born Australia	841	7.2%	80	3.7%	129	6.0%	1050	6.6%
Other culture / born overseas - ESB country	442	3.8%	60	2.8%	106	4.9%	608	3.8%
Other culture / born overseas NESB country	981	8.4%	135	6.3%	244	11.4%	1360	8.5%
Other culture / birth country unknown	611	5.2%	85	4.0%	92	4.3%	788	4.9%
<b>Unknown / Unknown</b>	<b>114</b>	<b>1.0%</b>	<b>27</b>	<b>1.3%</b>	<b>134</b>	<b>6.3%</b>	<b>275</b>	<b>1.7%</b>
<b>TOTAL</b>	<b>11689</b>	<b>100.0%</b>	<b>2144</b>	<b>100.0%</b>	<b>2144</b>	<b>100.0%</b>	<b>15977</b>	<b>100.0%</b>

1. N.e.c. - not elsewhere classified

## ALL OFFENDERS

### 2.9 - Statistical Subdivision of Residence

Statistical Subdivision	Active				Administrative		Total	
	Male		Female		Total		Total	
<b>New South Wales</b>								
<b>Sydney</b>	<b>6143</b>	<b>52.6%</b>	<b>1045</b>	<b>48.7%</b>	<b>1067</b>	<b>49.8%</b>	<b>8255</b>	<b>51.7%</b>
Inner Sydney	529	4.5%	126	5.9%	123	5.7%	778	4.9%
Eastern Suburbs	212	1.8%	46	2.1%	48	2.2%	306	1.9%
St George-Sutherland	422	3.6%	71	3.3%	73	3.4%	566	3.5%
Canterbury-Bankstown	547	4.7%	55	2.6%	74	3.5%	676	4.2%
Fairfield-Liverpool	713	6.1%	124	5.8%	117	5.5%	954	6.0%
Outer South Western Sydney	540	4.6%	87	4.1%	59	2.8%	686	4.3%
Inner Western Sydney	145	1.2%	23	1.1%	25	1.2%	193	1.2%
Central Western Sydney	560	4.8%	85	4.0%	126	5.9%	771	4.8%
Outer Western Sydney	560	4.8%	101	4.7%	103	4.8%	764	4.8%
Blacktown	790	6.8%	154	7.2%	111	5.2%	1055	6.6%
Lower Northern Sydney	165	1.4%	20	0.9%	38	1.8%	223	1.4%
Central Northern Sydney	205	1.8%	22	1.0%	36	1.7%	263	1.6%
Northern Beaches	152	1.3%	19	0.9%	33	1.5%	204	1.3%
Central Coast	603	5.2%	112	5.2%	101	4.7%	816	5.1%
<b>Other NSW</b>	<b>5192</b>	<b>44.4%</b>	<b>1033</b>	<b>48.2%</b>	<b>851</b>	<b>39.7%</b>	<b>7076</b>	<b>44.3%</b>
Newcastle	916	7.8%	164	7.6%	101	4.7%	1181	7.4%
Hunter SD Balance	163	1.4%	21	1.0%	20	0.9%	204	1.3%
Wollongong	462	4.0%	89	4.2%	35	1.6%	586	3.7%
Norwa-Bomaderry	79	0.7%	16	0.7%	14	0.7%	109	0.7%
Illawarra SD Balance	131	1.1%	22	1.0%	20	0.9%	173	1.1%
Tweed Heads & Tweed Coast	85	0.7%	13	0.6%	19	0.9%	117	0.7%
Lismore	81	0.7%	13	0.6%	29	1.4%	123	0.8%
Richmond-Tweed SD Balance	189	1.6%	33	1.5%	40	1.9%	262	1.6%
Coffs Harbour	115	1.0%	18	0.8%	31	1.4%	164	1.0%
Port Macquarie	68	0.6%	16	0.7%	11	0.5%	95	0.6%
Clarence (excl. Coffs Harbour)	171	1.5%	39	1.8%	33	1.5%	243	1.5%
Hastings (excl. Port Macquarie)	310	2.7%	70	3.3%	44	2.1%	424	2.7%
Tamworth	128	1.1%	34	1.6%	20	0.9%	182	1.1%
Northern Slopes (excl. Tamworth)	71	0.6%	13	0.6%	12	0.6%	96	0.6%
Northern Tablelands	189	1.6%	39	1.8%	26	1.2%	254	1.6%
North Central Plain	124	1.1%	47	2.2%	20	0.9%	191	1.2%
Dubbo	156	1.3%	44	2.1%	53	2.5%	253	1.6%
Central Macquarie (excl. Dubbo)	138	1.2%	40	1.9%	29	1.4%	207	1.3%
Macquarie-Barwon	93	0.8%	26	1.2%	11	0.5%	130	0.8%
Upper Darling	87	0.7%	27	1.3%	11	0.5%	125	0.8%
Bathurst	116	1.0%	29	1.4%	17	0.8%	162	1.0%
Central Tablelands (excl. Bathurst & Orange)	117	1.0%	10	0.5%	14	0.7%	141	0.9%
Lachlan	159	1.4%	29	1.4%	41	1.9%	229	1.4%
Orange	117	1.0%	17	0.8%	6	0.3%	140	0.9%
Queanbeyan	87	0.7%	13	0.6%	9	0.4%	109	0.7%
Southern Tablelands (excl. Queanbeyan)	136	1.2%	21	1.0%	14	0.7%	171	1.1%
Lower South Coast	113	1.0%	27	1.3%	25	1.2%	165	1.0%
Snowy	24	0.2%	3	0.1%	4	0.2%	31	0.2%
Wagga Wagga	144	1.2%	24	1.1%	32	1.5%	200	1.3%
Central Murrumbidgee (excl. Wagga Wagga)	90	0.8%	14	0.7%	17	0.8%	121	0.8%
Lower Murrumbidgee	97	0.8%	10	0.5%	38	1.8%	145	0.9%
Albury	87	0.7%	16	0.7%	25	1.2%	128	0.8%
Upper Murray (excl. Albury)	15	0.1%	3	0.1%	4	0.2%	22	0.1%
Central Murray	23	0.2%	7	0.3%	6	0.3%	36	0.2%
Murray-Darling	25	0.2%	5	0.2%	8	0.4%	38	0.2%
Far West	86	0.7%	21	1.0%	12	0.6%	119	0.7%
<b>Sub total - New South Wales</b>	<b>11335</b>	<b>97.0%</b>	<b>2078</b>	<b>96.9%</b>	<b>1918</b>	<b>89.5%</b>	<b>15331</b>	<b>96.0%</b>
<b>Other States and Territories</b>								
Victoria	13	0.1%	4	0.2%	19	0.9%	36	0.2%
Queensland	25	0.2%	1	0.0%	40	1.9%	66	0.4%
South Australia	3	0.0%	-	0.0%	2	0.1%	5	0.0%
Western Australia	1	0.0%	-	0.0%	-	0.0%	1	0.0%
Tasmania	-	0.0%	-	0.0%	-	0.0%	-	0.0%
Northern Territory	-	0.0%	-	0.0%	1	0.0%	1	0.0%
Australian Capital Territory	13	0.1%	1	0.0%	12	0.6%	26	0.2%
<b>Sub total - Other States and Territories</b>	<b>55</b>	<b>0.5%</b>	<b>6</b>	<b>0.3%</b>	<b>74</b>	<b>3.5%</b>	<b>135</b>	<b>0.8%</b>
<b>Other Locations</b>								
Overseas	1	0.0%	-	0.0%	5	0.2%	6	0.0%
No Fixed Abode	2	0.0%	-	0.0%	9	0.4%	11	0.1%
Unknown	296	2.5%	60	2.8%	138	6.4%	494	3.1%
<b>TOTAL</b>	<b>11689</b>	<b>100.0%</b>	<b>2144</b>	<b>100.0%</b>	<b>2144</b>	<b>100.0%</b>	<b>15977</b>	<b>100.0%</b>





---

Section 3

---

*~ Community Offender Census 2011 ~*

*Offenders under Supervision (excluding parole)*

All data current as at 30 June 2011

---



## OFFENDERS UNDER SUPERVISION

## 3.1 - Statistical Summary

Total Persons		Active		Administrative		Total	
	Offenders	8094	85.3%	1396	14.7%	9490	100.0%
<b>Gender</b>							
	Male	6689	82.6%	1171	83.9%	7860	82.8%
	Female	1405	17.4%	225	16.1%	1630	17.2%
<b>Aboriginality</b>							
	Aboriginal/TSI	1666	20.6%	320	22.9%	1986	20.9%
	Non-Aboriginal/TSI	6152	76.0%	959	68.7%	7111	74.9%
	Unknown	276	3.4%	117	8.4%	393	4.1%
<b>Age</b>							
Male	Under 18	7	0.1%	1	0.1%	8	0.1%
	18 to 24	1798	22.2%	295	21.1%	2093	22.1%
	25 to 34	2158	26.7%	401	28.7%	2559	27.0%
	35 to 44	1712	21.2%	289	20.7%	2001	21.1%
	45 and over	1014	12.5%	185	13.3%	1199	12.6%
Female	Under 18	3	0.0%	1	0.1%	4	0.0%
	18 to 24	313	3.9%	51	3.7%	364	3.8%
	25 to 34	476	5.9%	87	6.2%	563	5.9%
	35 to 44	417	5.2%	48	3.4%	465	4.9%
	45 and over	196	2.4%	38	2.7%	234	2.5%
<b>Cultural identity</b>							
	Australian	6448	79.7%	999	71.6%	7447	78.5%
	Other	1591	19.7%	288	20.6%	1879	19.8%
	Unknown	55	0.7%	109	7.8%	164	1.7%
<b>English speaking status of country of birth</b>							
	Australian born	5517	68.2%	932	66.8%	6449	68.0%
	Other English speaking	287	3.5%	71	5.1%	358	3.8%
	Non-English speaking	512	6.3%	105	7.5%	617	6.5%
	Unknown	1778	22.0%	288	20.6%	2066	21.8%
<b>Prior adult imprisonment in NSW (includes remand)</b>							
	Yes	3544	43.8%	753	53.9%	4297	45.3%
	No	4550	56.2%	643	46.1%	5193	54.7%
<b>Current imprisonment</b>							
	Full time custody	260	3.2%	355	25.4%	615	6.5%
	Periodic detention	4	0.0%	2	0.1%	6	0.1%
	Not in custody	7830	96.7%	1039	74.4%	8869	93.5%
<b>Aggregate sentence length</b>							
	Less than 1 year	1009	12.5%	166	11.9%	1175	12.4%
	1 to 2 years	4404	54.4%	754	54.0%	5158	54.4%
	2 to 5 years	2614	32.3%	464	33.2%	3078	32.4%
	5 years or more	67	0.8%	12	0.9%	79	0.8%
<b>Minimum contact level with COS</b>							
	Monthly	972	12.0%	na	na	972	10.2%
	Monthly to fortnightly	2221	27.4%	na	na	2221	23.4%
	Fortnightly	3097	38.3%	na	na	3097	32.6%
	Weekly to fortnightly	856	10.6%	na	na	856	9.0%
	Weekly or more	118	1.5%	na	na	118	1.2%
	Restricted Movement	7	0.1%	na	na	7	0.1%
	Not applicable	823	10.2%	1396	100.0%	2219	23.4%
<b>Offenders with multiple order types</b>							
<i>(CSO, parole, supervision, and home detention)</i>							
	One type of order	7355	90.9%	1305	93.5%	8660	91.3%
	Multiple order types	739	9.1%	91	6.5%	830	8.7%

~ Community Offender Census 2011 ~

## OFFENDERS UNDER SUPERVISION

### 3.2 - Graphical Summary - Active Offenders

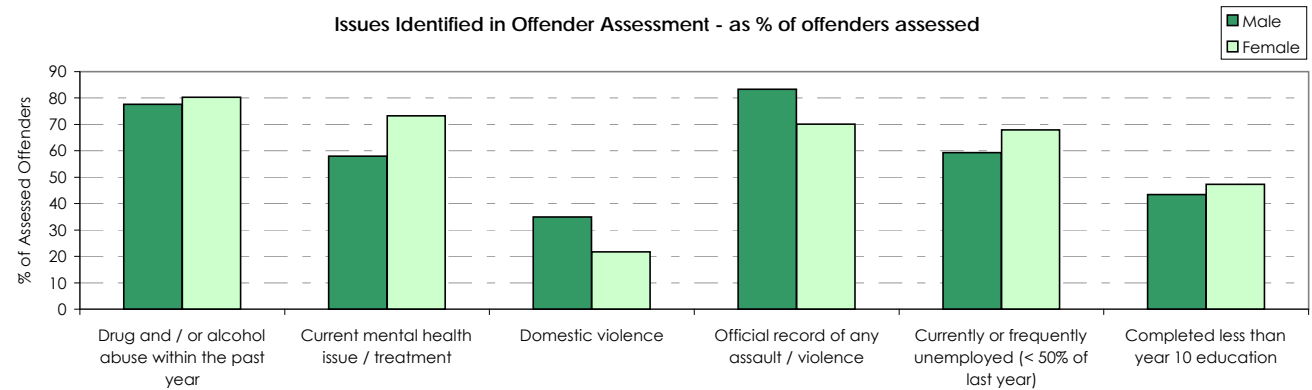
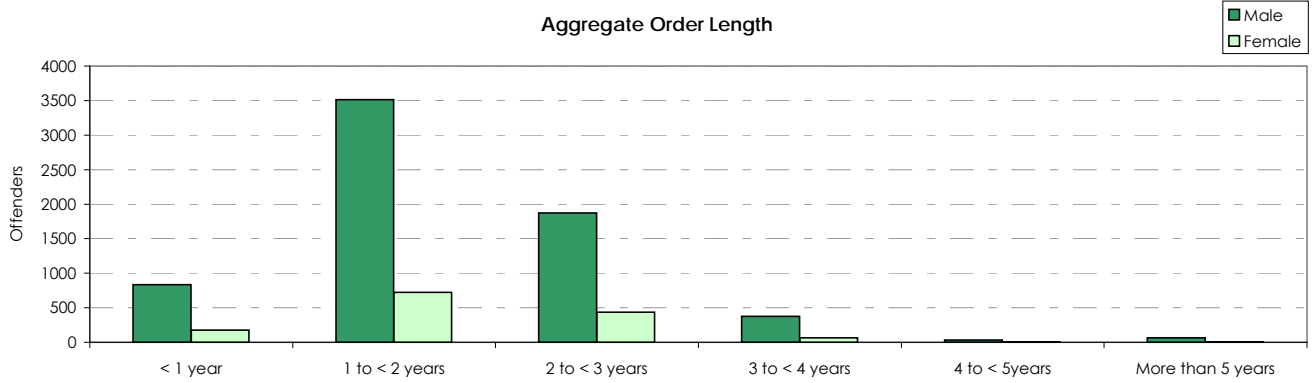
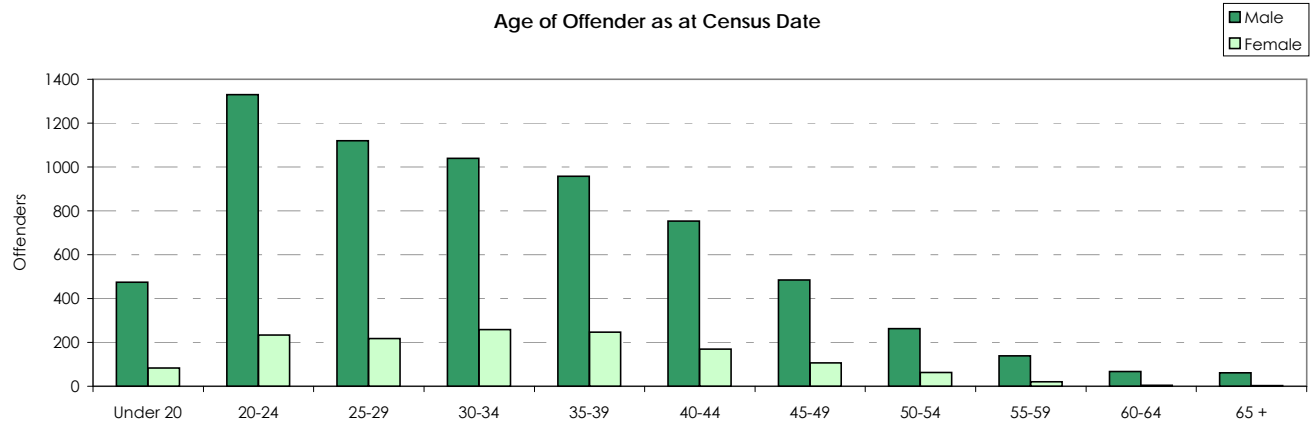
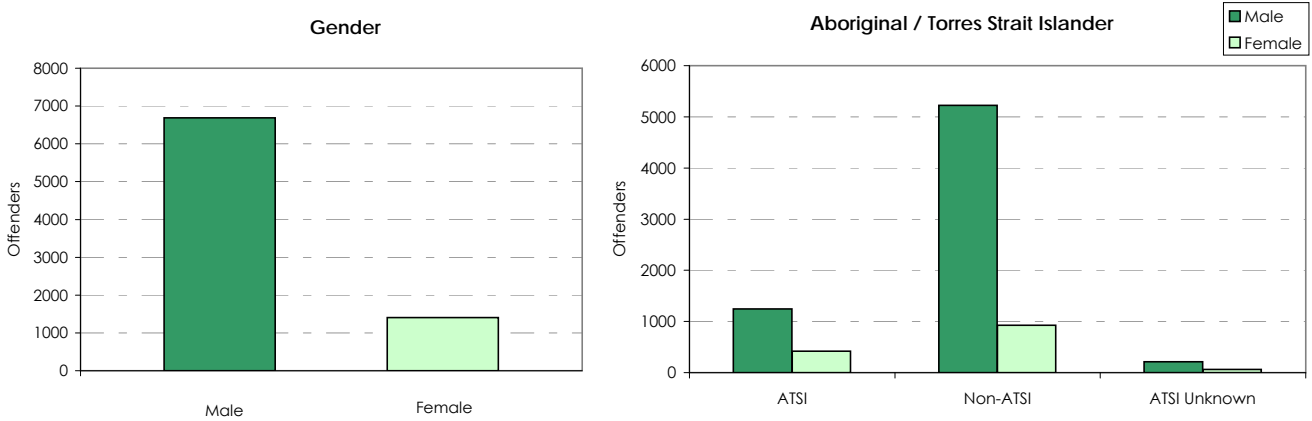

## OFFENDERS UNDER SUPERVISION

### 3.3 - Demographic Characteristics

Age at Census date (years)	Active				Administrative		Total	
	Male		Female		Total		Total	
16	-	0.0%	-	0.0%	-	0.0%	-	0.0%
17	7	0.1%	3	0.2%	2	0.1%	12	0.1%
18	143	2.1%	28	2.0%	15	1.1%	186	2.0%
19	325	4.9%	52	3.7%	43	3.1%	420	4.4%
20	330	4.9%	51	3.6%	68	4.9%	449	4.7%
21-22	547	8.2%	94	6.7%	114	8.2%	755	8.0%
23-24	453	6.8%	88	6.3%	106	7.6%	647	6.8%
25-29	1119	16.7%	218	15.5%	256	18.3%	1593	16.8%
30-34	1039	15.5%	258	18.4%	232	16.6%	1529	16.1%
35-39	958	14.3%	247	17.6%	187	13.4%	1392	14.7%
40-44	754	11.3%	170	12.1%	150	10.7%	1074	11.3%
45-49	484	7.2%	106	7.5%	105	7.5%	695	7.3%
50-54	263	3.9%	63	4.5%	69	4.9%	395	4.2%
55-59	138	2.1%	20	1.4%	22	1.6%	180	1.9%
60-64	67	1.0%	4	0.3%	15	1.1%	86	0.9%
65 +	62	0.9%	3	0.2%	12	0.9%	77	0.8%
<b>Aboriginality</b>								
ATSI	1247	18.6%	419	29.8%	320	22.9%	1986	20.9%
Non-ATSI	5227	78.1%	925	65.8%	959	68.7%	7111	74.9%
ATSI Unknown	215	3.2%	61	4.3%	117	8.4%	393	4.1%
<b>Prior full time adult imprisonment in NSW time elapsed since last released from custody</b>								
<b>Prior imprisonment (includes remand)</b>	<b>3057</b>	<b>45.7%</b>	<b>487</b>	<b>34.7%</b>	<b>753</b>	<b>53.9%</b>	<b>4297</b>	<b>45.3%</b>
Less than 1 year since last release	1386	20.7%	224	15.9%	347	24.9%	1957	20.6%
1 to 2 years since last release	509	7.6%	90	6.4%	200	14.3%	799	8.4%
2 to 5 years since last release	595	8.9%	87	6.2%	104	7.4%	786	8.3%
5 years or more since last release	567	8.5%	86	6.1%	102	7.3%	755	8.0%
<b>No prior imprisonment in NSW</b>	<b>3632</b>	<b>54.3%</b>	<b>918</b>	<b>65.3%</b>	<b>643</b>	<b>46.1%</b>	<b>5193</b>	<b>54.7%</b>
<b>Admitted to full time custody during current episode</b>								
Yes	810	12.1%	139	9.9%	522	37.4%	1471	15.5%
No	5879	87.9%	1266	90.1%	874	62.6%	8019	84.5%
<b>In custody at census date</b>								
Yes	229	3.4%	35	2.5%	357	25.6%	621	6.5%
Full time custody	226	3.4%	34	2.4%	355	25.4%	615	6.5%
Periodic detention	3	0.0%	1	0.1%	2	0.1%	6	0.1%
No	6460	96.6%	1370	97.5%	1039	74.4%	8869	93.5%
<b>Marital status at census date</b>								
Married / De facto	1726	25.8%	332	23.6%	332	23.8%	2390	25.2%
Never married	3306	49.4%	595	42.3%	689	49.4%	4590	48.4%
Divorced	203	3.0%	64	4.6%	48	3.4%	315	3.3%
Separated	288	4.3%	75	5.3%	46	3.3%	409	4.3%
Widowed	12	0.2%	8	0.6%	3	0.2%	23	0.2%
Marital status unknown	1154	17.3%	331	23.6%	278	19.9%	1763	18.6%
<b>Cultural Background</b>								
Australian	5249	78.5%	1199	85.3%	999	71.6%	7447	78.5%
Other	1399	20.9%	192	13.7%	288	20.6%	1879	19.8%
Unknown	41	0.6%	14	1.0%	109	7.8%	164	1.7%
<b>English Speaking Status of Country of Birth</b>								
Australian born	4587	68.6%	930	66.2%	932	66.8%	6449	68.0%
Other English Speaking	243	3.6%	44	3.1%	71	5.1%	358	3.8%
Non-English speaking	461	6.9%	51	3.6%	105	7.5%	617	6.5%
Unknown	1398	20.9%	380	27.0%	288	20.6%	2066	21.8%
<b>TOTAL</b>	<b>6689</b>	<b>100.0%</b>	<b>1405</b>	<b>100.0%</b>	<b>1396</b>	<b>100.0%</b>	<b>9490</b>	<b>100.0%</b>

## OFFENDERS UNDER SUPERVISION

### 3.4 - Legal Order Characteristics

Order Types	Active				Administrative		Total	
	Male		Female		Total			
<b>Home Detention</b>	<b>5</b>	<b>0.1%</b>	<b>2</b>	<b>0.1%</b>	<b>2</b>	<b>0.1%</b>	<b>9</b>	<b>0.1%</b>
<b>Community Service</b>	<b>449</b>	<b>6.7%</b>	<b>57</b>	<b>4.1%</b>	<b>41</b>	<b>2.9%</b>	<b>547</b>	<b>5.8%</b>
Fine Default Order	-	0.0%	-	0.0%	-	0.0%	-	0.0%
Community Service Order (NSW or Federal)	449	6.7%	57	4.1%	41	2.9%	547	5.8%
<b>Supervision</b>	<b>6689</b>	<b>100.0%</b>	<b>1405</b>	<b>100.0%</b>	<b>1396</b>	<b>100.0%</b>	<b>9490</b>	<b>100.0%</b>
Bail Supervision (Section 11)	126	1.9%	36	2.6%	39	2.8%	201	2.1%
Good Behaviour Bond (not including Section 11 or 12)	5001	74.8%	1125	80.1%	1079	77.3%	7205	75.9%
Extended Supervision	29	0.4%	-	0.0%	1	0.1%	30	0.3%
Suspended Sentence (Section 12)	1590	23.8%	251	17.9%	300	21.5%	2141	22.6%
Drug Court	149	2.2%	35	2.5%	10	0.7%	194	2.0%
Supervision as condition of community service	1	0.0%	2	0.1%	-	0.0%	3	0.0%
Intensive Correction Order	275	4.1%	38	2.7%	25	1.8%	338	3.6%
<b>Parole</b>	<b>204</b>	<b>3.0%</b>	<b>32</b>	<b>2.3%</b>	<b>48</b>	<b>3.4%</b>	<b>284</b>	<b>3.0%</b>
Court Based Parole	176	2.6%	29	2.1%	43	3.1%	248	2.6%
Parole Authority Ordered Parole	27	0.4%	3	0.2%	5	0.4%	35	0.4%
Other	1	0.0%	-	0.0%	-	0.0%	1	0.0%
Number of order types <sup>1</sup>	Active				Administrative		Total	
By order type	Male		Female		Total			
One	6040	90.3%	1315	93.6%	1305	93.5%	8660	91.3%
Two	640	9.6%	89	6.3%	91	6.5%	820	8.6%
Three or more	9	0.1%	1	0.1%	-	0.0%	10	0.1%
By order sub-type	Male		Female		Total			
One	5601	83.7%	1238	88.1%	1252	89.7%	8091	85.3%
Two	1036	15.5%	161	11.5%	139	10.0%	1336	14.1%
Three or more	52	0.8%	6	0.4%	5	0.4%	63	0.7%
Level of Court of Most Serious Offence	Male		Female		Total			
Supreme Court	25	0.4%	1	0.1%	1	0.1%	27	0.3%
District Court	732	10.9%	143	10.2%	202	14.5%	1077	11.3%
Local Court	5712	85.4%	1217	86.6%	1163	83.3%	8092	85.3%
Parole Authority	1	0.0%	-	0.0%	-	0.0%	1	0.0%
Drug Court	130	1.9%	31	2.2%	11	0.8%	172	1.8%
Childrens Court	70	1.0%	12	0.9%	13	0.9%	95	1.0%
Federal Court	-	0.0%	-	0.0%	-	0.0%	-	0.0%
Other court / unknown	19	0.3%	1	0.1%	6	0.4%	26	0.3%
State of Court of Most Serious Offence	Male		Female		Total			
New South Wales	6654	99.5%	1396	99.4%	1386	99.3%	9436	99.4%
Victoria	3	0.0%	1	0.1%	2	0.1%	6	0.1%
Queensland	21	0.3%	7	0.5%	4	0.3%	32	0.3%
South Australia	-	0.0%	-	0.0%	-	0.0%	-	0.0%
Western Australia	-	0.0%	-	0.0%	1	0.1%	1	0.0%
Tasmania	-	0.0%	-	0.0%	-	0.0%	-	0.0%
Northern Territory	2	0.0%	-	0.0%	-	0.0%	2	0.0%
Australian Capital Territory	9	0.1%	1	0.1%	3	0.2%	13	0.1%
Breach application made during current order <sup>2</sup>	Male		Female		Total			
<b>No breach application made</b>	<b>6068</b>	<b>90.7%</b>	<b>1255</b>	<b>89.3%</b>	<b>862</b>	<b>61.7%</b>	<b>8185</b>	<b>86.2%</b>
<b>Breach application made</b>	<b>621</b>	<b>9.3%</b>	<b>150</b>	<b>10.7%</b>	<b>534</b>	<b>38.3%</b>	<b>1305</b>	<b>13.8%</b>
Application to State Parole Authority	28	0.4%	3	0.2%	5	0.4%	36	0.4%
Application to Court	593	8.9%	147	10.5%	529	37.9%	1269	13.4%
<b>TOTAL</b>	<b>6689</b>	<b>100.0%</b>	<b>1405</b>	<b>100.0%</b>	<b>1396</b>	<b>100.0%</b>	<b>9490</b>	<b>100.0%</b>

1. Number of order categories reflects the different types of orders to which an offender is subject, as offenders may have more than one order active at a time. "Category" level includes Home Detention, Community Service, Supervision and Parole. "Sub category" levels includes home detention, fine default, community service order, bail, extended supervision, bond, suspended sentence, drug court, probation as condition of CSO, intensive correction order, Court parole, and Parole Authority parole. Offenders may also have multiple orders of the same sub-type (eg multiple bonds), although this is not shown here.

2. A breach application means that at some point in the life of the order the offender has been reported to the relevant authority for failure to comply with the conditions of that order. In some cases this may only be the result of a routine notification - such as in the case of new convictions. It does not always result in a recommendation or a decision for the order to be revoked. For example, if the breach was considered minor, a warning might be issued instead.

## OFFENDERS UNDER SUPERVISION

## 3.5 - Offence Characteristics

Most serious offence (MSO)	Active				Administrative		Total	
	Male		Female		Total			
<b>Homicide and Related Offences</b>	<b>8</b>	<b>0.1%</b>	<b>-</b>	<b>0.0%</b>	<b>4</b>	<b>0.3%</b>	<b>12</b>	<b>0.1%</b>
Murder	2	0.0%	-	0.0%	-	0.0%	2	0.0%
Attempted Murder	1	0.0%	-	0.0%	2	0.1%	3	0.0%
Manslaughter and Driving Causing Death	5	0.1%	-	0.0%	2	0.1%	7	0.1%
<b>Acts Intended to Cause Injury</b>	<b>2739</b>	<b>40.9%</b>	<b>542</b>	<b>38.6%</b>	<b>477</b>	<b>34.2%</b>	<b>3758</b>	<b>39.6%</b>
Assault (total)	2413	36.1%	514	36.6%	420	30.1%	3347	35.3%
<i>Serious assault resulting in injury</i>	954	14.3%	224	15.9%	177	12.7%	1355	14.3%
<i>Serious assault not resulting in injury</i>	222	3.3%	92	6.5%	47	3.4%	361	3.8%
<i>Common assault</i>	1237	18.5%	198	14.1%	196	14.0%	1631	17.2%
Other Acts Intended to Cause Injury	326	4.9%	28	2.0%	57	4.1%	411	4.3%
<b>Sexual Assault and Related Offences</b>	<b>303</b>	<b>4.5%</b>	<b>-</b>	<b>0.0%</b>	<b>42</b>	<b>3.0%</b>	<b>345</b>	<b>3.6%</b>
Sexual Assault	184	2.8%	-	0.0%	29	2.1%	213	2.2%
Non-Assaultive Sexual Offences	119	1.8%	-	0.0%	13	0.9%	132	1.4%
<b>Dangerous or Negligent Acts Endangering Persons</b>	<b>187</b>	<b>2.8%</b>	<b>26</b>	<b>1.9%</b>	<b>40</b>	<b>2.9%</b>	<b>253</b>	<b>2.7%</b>
Dangerous or Negligent Operation of a Vehicle	172	2.6%	24	1.7%	38	2.7%	234	2.5%
Other Dangerous or Negligent Acts	15	0.2%	2	0.1%	2	0.1%	19	0.2%
<b>Abduction and Related Offences</b>	<b>49</b>	<b>0.7%</b>	<b>6</b>	<b>0.4%</b>	<b>7</b>	<b>0.5%</b>	<b>62</b>	<b>0.7%</b>
Abduction and Kidnapping	4	0.1%	2	0.1%	3	0.2%	9	0.1%
Deprivation of Liberty / False Imprisonment	2	0.0%	-	0.0%	1	0.1%	3	0.0%
Harassment and threatening behaviour	43	0.6%	4	0.3%	3	0.2%	50	0.5%
<b>Robbery, Extortion and Related Offences</b>	<b>104</b>	<b>1.6%</b>	<b>20</b>	<b>1.4%</b>	<b>21</b>	<b>1.5%</b>	<b>145</b>	<b>1.5%</b>
Robbery	102	1.5%	20	1.4%	21	1.5%	143	1.5%
Blackmail and Extortion	2	0.0%	-	0.0%	-	0.0%	2	0.0%
<b>Unlawful Entry With Intent / Burglary, Break and Enter</b>	<b>338</b>	<b>5.1%</b>	<b>42</b>	<b>3.0%</b>	<b>61</b>	<b>4.4%</b>	<b>441</b>	<b>4.6%</b>
<b>Theft and Related Offences</b>	<b>474</b>	<b>7.1%</b>	<b>220</b>	<b>15.7%</b>	<b>164</b>	<b>11.7%</b>	<b>858</b>	<b>9.0%</b>
Motor Vehicle Theft and Related	51	0.8%	8	0.6%	25	1.8%	84	0.9%
Theft (Except Motor Vehicles)	313	4.7%	162	11.5%	84	6.0%	559	5.9%
Receive / Handle Proceeds of Crime	110	1.6%	50	3.6%	55	3.9%	215	2.3%
Illegal use of property (except motor vehicles)	-	0.0%	-	0.0%	-	0.0%	-	0.0%
<b>Deception and Related Offences</b>	<b>123</b>	<b>1.8%</b>	<b>103</b>	<b>7.3%</b>	<b>57</b>	<b>4.1%</b>	<b>283</b>	<b>3.0%</b>
Obtain benefit by deception	95	1.4%	81	5.8%	39	2.8%	215	2.3%
Forgery and counterfeiting	9	0.1%	8	0.6%	5	0.4%	22	0.2%
Deceptive business / government practices	3	0.0%	1	0.1%	-	0.0%	4	0.0%
Other fraud and deception offences	16	0.2%	13	0.9%	13	0.9%	42	0.4%
<b>Illicit Drug Offences</b>	<b>442</b>	<b>6.6%</b>	<b>113</b>	<b>8.0%</b>	<b>107</b>	<b>7.7%</b>	<b>662</b>	<b>7.0%</b>
Import / Export Illicit Drugs	-	0.0%	1	0.1%	-	0.0%	1	0.0%
Deal / Traffic Illicit Drugs	207	3.1%	61	4.3%	45	3.2%	313	3.3%
Manufact / Cultivate Illicit Drugs	61	0.9%	13	0.9%	13	0.9%	87	0.9%
Possess and / or Use Illicit Drugs	173	2.6%	36	2.6%	49	3.5%	258	2.7%
Other Illicit Drug Offences	1	0.0%	2	0.1%	-	0.0%	3	0.0%
<b>Prohibited and Regulated Weapons and Explosives Offences</b>	<b>68</b>	<b>1.0%</b>	<b>7</b>	<b>0.5%</b>	<b>20</b>	<b>1.4%</b>	<b>95</b>	<b>1.0%</b>
Prohibited weapons / explosives offences	12	0.2%	-	0.0%	-	0.0%	12	0.1%
Regulated weapons / explosives offences	56	0.8%	7	0.5%	20	1.4%	83	0.9%
<b>Property Damage</b>	<b>315</b>	<b>4.7%</b>	<b>35</b>	<b>2.5%</b>	<b>73</b>	<b>5.2%</b>	<b>423</b>	<b>4.5%</b>
Property Damage	315	4.7%	35	2.5%	73	5.2%	423	4.5%
Environmental Pollution	-	0.0%	-	0.0%	-	0.0%	-	0.0%
<b>Public Order Offences</b>	<b>173</b>	<b>2.6%</b>	<b>25</b>	<b>1.8%</b>	<b>33</b>	<b>2.4%</b>	<b>231</b>	<b>2.4%</b>
Disorderly Conduct	122	1.8%	23	1.6%	23	1.6%	168	1.8%
Regulated Public Order Offences	15	0.2%	-	0.0%	3	0.2%	18	0.2%
Offensive conduct	36	0.5%	2	0.1%	7	0.5%	45	0.5%
<b>Road Traffic and Motor Vehicle Regulatory Offences</b>	<b>862</b>	<b>12.9%</b>	<b>189</b>	<b>13.5%</b>	<b>175</b>	<b>12.5%</b>	<b>1226</b>	<b>12.9%</b>
Driving Licence Offences	293	4.4%	62	4.4%	60	4.3%	415	4.4%
Road Vehicle Registration and Roadworthiness	-	0.0%	-	0.0%	-	0.0%	-	0.0%
Regulatory Driving Offences	569	8.5%	127	9.0%	115	8.2%	811	8.5%
Pedestrian offences	-	0.0%	-	0.0%	-	0.0%	-	0.0%
<b>Offences Against Justice Procedures, Government</b>	<b>497</b>	<b>7.4%</b>	<b>75</b>	<b>5.3%</b>	<b>114</b>	<b>8.2%</b>	<b>686</b>	<b>7.2%</b>
Breach of custodial order	2	0.0%	-	0.0%	1	0.1%	3	0.0%
Breach of community-based order	53	0.8%	10	0.7%	24	1.7%	87	0.9%
Breach of violence and non-violence restraining orders	307	4.6%	28	2.0%	57	4.1%	392	4.1%
Offences against government operations	4	0.1%	2	0.1%	-	0.0%	6	0.1%
Offences Against Government Security	-	0.0%	-	0.0%	-	0.0%	-	0.0%
Offences against justice procedures	131	2.0%	35	2.5%	32	2.3%	198	2.1%
<b>Miscellaneous Offences</b>	<b>7</b>	<b>0.1%</b>	<b>2</b>	<b>0.1%</b>	<b>1</b>	<b>0.1%</b>	<b>10</b>	<b>0.1%</b>
Defamation and libel offences	-	0.0%	-	0.0%	-	0.0%	-	0.0%
Public health and safety offences	1	0.0%	-	0.0%	-	0.0%	1	0.0%
Commercial / Industry / financial regulation	1	0.0%	-	0.0%	-	0.0%	1	0.0%
Other miscellaneous offences	5	0.1%	2	0.1%	1	0.1%	8	0.1%
<b>Is any offence a federal offence?</b>								
Yes	79	1.2%	26	1.9%	22	1.6%	127	1.3%
No	6610	98.8%	1379	98.1%	1374	98.4%	9363	98.7%
<b>Is the most serious offence a federal offence?</b>								
Yes	59	0.9%	20	1.4%	20	1.4%	99	1.0%
No	6630	99.1%	1385	98.6%	1376	98.6%	9391	99.0%
<b>TOTAL</b>	<b>6689</b>	<b>100.0%</b>	<b>1405</b>	<b>100.0%</b>	<b>1396</b>	<b>100.0%</b>	<b>9490</b>	<b>100.0%</b>

## OFFENDERS UNDER SUPERVISION

### 3.4 - Legal Order Characteristics

Length of aggregate community orders	Active				Administrative		Total	
	Male		Female		Total		Total	
Less than 1 month	4	0.1%	-	0.0%	7	0.3%	11	0.1%
1 to < 3 months	23	0.3%	4	0.3%	17	0.8%	44	0.5%
3 to < 6 months	98	1.5%	20	1.4%	21	1.0%	139	1.5%
6 to < 9 months	321	4.8%	77	5.5%	49	2.3%	447	4.7%
9 months to < 1 year	387	5.8%	75	5.3%	72	3.4%	534	5.6%
1 year to < 18 months	2576	38.5%	529	37.7%	458	21.4%	3563	37.5%
18 months to < 2 years	936	14.0%	195	13.9%	178	8.3%	1309	13.8%
2 to < 3 years	1871	28.0%	434	30.9%	463	21.6%	2768	29.2%
3 to < 4 years	376	5.6%	63	4.5%	105	4.9%	544	5.7%
4 to < 5 years	34	0.5%	4	0.3%	14	0.7%	52	0.5%
More than 5 years	63	0.9%	4	0.3%	12	0.6%	79	0.8%
<b>Time elapsed from episode start as at census date</b>								
Less than 1 month	518	7.7%	132	9.4%	31	1.4%	681	7.2%
1 to < 3 months	1633	24.4%	337	24.0%	116	5.4%	2086	22.0%
3 to < 6 months	1816	27.1%	363	25.8%	226	10.5%	2405	25.3%
6 to < 9 months	1153	17.2%	237	16.9%	214	10.0%	1604	16.9%
9 months to < 1 year	722	10.8%	171	12.2%	204	9.5%	1097	11.6%
1 year to < 18 months	585	8.7%	122	8.7%	308	14.4%	1015	10.7%
18 months to < 2 years	170	2.5%	35	2.5%	117	5.5%	322	3.4%
2 to < 3 years	78	1.2%	7	0.5%	75	3.5%	160	1.7%
3 to < 4 years	9	0.1%	1	0.1%	21	1.0%	31	0.3%
4 to < 5 years	4	0.1%	-	0.0%	7	0.3%	11	0.1%
More than 5 years	1	0.0%	-	0.0%	77	3.6%	78	0.8%
<b>CSO hours (where applicable)</b>								
<b>Total offenders with any CSO</b>	<b>449</b>	<b>6.7%</b>	<b>57</b>	<b>4.1%</b>	<b>41</b>	<b>1.9%</b>	<b>547</b>	<b>5.8%</b>
<b>Total work hours ordered</b>								
100 or less	169	2.5%	26	1.9%	17	1.2%	212	2.2%
101 to 200	212	3.2%	21	1.5%	18	1.3%	251	2.6%
201 to 300	50	0.7%	7	0.5%	4	0.3%	61	0.6%
301 to 400	16	0.2%	1	0.1%	1	0.1%	18	0.2%
401 to 500	2	0.0%	2	0.1%	1	0.1%	5	0.1%
More than 500	-	0.0%	-	0.0%	-	0.0%	-	0.0%
<b>Total program hours ordered</b>								
No program hours	391	5.8%	51	3.6%	36	2.6%	478	5.0%
25 or less	35	0.5%	3	0.2%	1	0.1%	39	0.4%
more than 25	23	0.3%	3	0.2%	4	0.3%	30	0.3%
<b>Total hours recorded as completed*</b>								
Not yet commenced	72	1.1%	11	0.8%	10	0.7%	93	1.0%
25% or less	169	2.5%	23	1.6%	19	1.4%	211	2.2%
26 to 50%	81	1.2%	9	0.6%	5	0.4%	95	1.0%
51 to 75%	65	1.0%	7	0.5%	4	0.3%	76	0.8%
76 to 100%	62	0.9%	7	0.5%	3	0.2%	72	0.8%
<b>Active Pre Sentence Report (PSR)<sup>1</sup></b>								
<b>Pre Sentence Report and community order</b>	<b>499</b>	<b>7.5%</b>	<b>111</b>	<b>7.9%</b>	<b>138</b>	<b>6.4%</b>	<b>748</b>	<b>7.9%</b>
Quick report	179	2.7%	38	2.7%	46	2.1%	263	2.8%
Full report	213	3.2%	43	3.1%	59	2.8%	315	3.3%
Bail assessment	107	1.6%	30	2.1%	33	1.5%	170	1.8%
<b>TOTAL</b>	<b>6689</b>	<b>100.0%</b>	<b>1405</b>	<b>100.0%</b>	<b>1396</b>	<b>100.0%</b>	<b>9490</b>	<b>100.0%</b>

1. An active PSR means that the offender has new convictions which are before the courts awaiting sentencing, and COS is preparing a report to advise on the offenders eligibility for community based sentences. Offenders may also be referred to COS for pre sentence assessment by the courts without any additional supervision order. Those offenders are not counted here, and do not constitute part of the census population. However, PSRs do constitute a large portion of the workload of COS, with 26,526 such reports being prepared in 2010-11.



## OFFENDERS UNDER SUPERVISION

### 3.6 - Offender Management

Minimum contact level <sup>1</sup>	Active				Administrative		Total	
	Male		Female		Total			
Monthly	786	11.8%	103	7.3%	94	na	983	10.4%
Monthly to fortnightly	1734	25.9%	314	22.3%	189	na	2237	23.6%
Fortnightly	2344	35.0%	561	39.9%	296	na	3201	33.7%
Weekly to fortnightly	641	9.6%	168	12.0%	144	na	953	10.0%
Weekly	84	1.3%	25	1.8%	41	na	150	1.6%
Restricted movement <sup>2</sup>	5	0.1%	2	0.1%	na	na	7	0.1%
Yet to be assessed / not applicable <sup>3</sup>	1095	16.4%	232	16.5%	632	100.0%	1959	20.6%
<b>TOTAL</b>	<b>6689</b>	<b>100.0%</b>	<b>1405</b>	<b>100.0%</b>	<b>1396</b>	<b>100.0%</b>	<b>9490</b>	<b>100.0%</b>

Issues Identified in Assessment <sup>4</sup>	Male		Female		Administrative		Total	
<b>Offenders Assessed</b>	<b>5594</b>	<b>83.6%</b>	<b>1173</b>	<b>83.5%</b>	<b>na</b>	<b>na</b>	<b>7531</b>	<b>93.0%</b>
<i>Of these offenders, the following issues were identified:</i>								
Drug and / or alcohol abuse within the past year	4340	77.6%	942	80.3%	na	na	5282	70.1%
Drug abuse within the past year	2847	50.9%	667	56.9%	na	na	3514	46.7%
Alcohol abuse within the past year	3096	55.3%	552	47.1%	na	na	3648	48.4%
Current mental health issue / treatment	3246	58.0%	860	73.3%	na	na	4106	54.5%
Official record of any assault / violence	4661	83.3%	823	70.2%	na	na	5484	72.8%
Domestic violence <sup>5</sup>	1955	34.9%	255	21.7%	na	na	2210	29.3%
Currently or frequently unemployed (< 50% of last year)	3319	59.3%	797	67.9%	na	na	4116	54.7%
Completed less than year 10 education	2429	43.4%	555	47.3%	na	na	2984	39.6%
Reliance on social assistance / welfare	3719	66.5%	1047	89.3%	na	na	4766	63.3%
Three or more prior convictions	3537	63.2%	695	59.2%	na	na	4232	56.2%
Criminal friends / acquaintances	4376	78.2%	981	83.6%	na	na	5357	71.1%
Absence of any non-criminal friends / acquaintances	761	13.6%	187	15.9%	na	na	948	12.6%
Absence of participation in any pro-social organised activity	4392	78.5%	993	84.7%	na	na	5385	71.5%
Poor attitude to supervision	1318	23.6%	294	25.1%	na	na	1612	21.4%
<b>TOTAL</b>	<b>5594</b>	<b>83.6%</b>	<b>1173</b>	<b>83.5%</b>	<b>na</b>	<b>na</b>	<b>7531</b>	<b>93.0%</b>

1. Minimum contact levels are based on current Departmental policy guidelines and indicate the minimum frequency of offender intervention - which may include offender contact with the supervising officer, attendance at offender programs, or other forms of intervention. This is based on an offender needs assessment. Some offenders may be subject to more stringent supervision than the original level assessed.

2. Home detention involving electronic monitoring and frequent contact / intervention

3. New offenders are assessed over a 6 week period following reception before a minimum contact level is determined. During this time contact levels are likely to be frequent. Offenders on CSO do not require assessment as they are not case managed in the manner that offenders on probation and parole are, as their attendance requirements are determined based on the work hours assigned and not case management and monitoring. If an offender is subject to an intensive supervision order, this overrides any other assessment or absence of assessment, hence the number of offenders with no assessment for identifying relevant issues is slightly higher than those missing a minimum contact level

4. This list is not exhaustive and is restricted to certain factors contained in the Level of Service Inventory - Revised (with the exception of Domestic Violence, see below) which is used to assess offenders under supervision. Only those factors considered to be the most concise have been utilised, although it should be noted that even this list contains items which are quite broad in nature.

5. Domestic violence is determined by a combination of assessment and available offence data relating to breach of Apprehended Domestic Violence Orders, and may not always involve offences for physical violence, indeed the offender may also be a victim. In some cases sufficient data is not available to determine if domestic violence is relevant or not, therefore these figures should be only an approximate indication of domestic violence as a general issue that impacts the offender in some way.

## OFFENDERS UNDER SUPERVISION

## 3.7 - Supervising Office Location / Custody Status

Region / District Office	Active <sup>1</sup>									Admin	Total
	Male			Female			Total Active				
	Com-munity	Periodic Detention	Full Time	Com-munity	Periodic Detention	Full Time	Com-munity	Periodic Detention	Full Time		
<b>Inner Metropolitan</b>	<b>1299</b>	<b>1</b>	<b>41</b>	<b>282</b>	<b>-</b>	<b>8</b>	<b>1581</b>	<b>1</b>	<b>49</b>	<b>364</b>	<b>1995</b>
Bankstown	173	1	7	24	-	-	197	1	7	26	231
Burwood	114	-	1	25	-	-	139	-	1	13	153
City	190	-	2	46	-	2	236	-	4	76	316
Dee Why	88	-	5	21	-	-	109	-	5	33	147
Hornsby	107	-	3	14	-	1	121	-	4	17	142
Hurstville	114	-	2	17	-	1	131	-	3	33	167
Long Bay	-	-	3	-	-	-	-	-	3	2	5
MRRC	-	-	-	-	-	-	-	-	-	1	1
Newtown	189	-	5	67	-	-	256	-	5	48	309
Parramatta	229	-	5	39	-	1	268	-	6	89	363
Silverwater	1	-	5	-	-	-	1	-	5	8	14
Silverwater Womens	-	-	-	-	-	-	-	-	-	-	-
Sutherland	89	-	3	29	-	3	118	-	6	18	142
Nunyara COSP	5	-	-	-	-	-	5	-	-	-	5
<b>Outer Metropolitan</b>	<b>1671</b>	<b>-</b>	<b>40</b>	<b>344</b>	<b>-</b>	<b>9</b>	<b>2015</b>	<b>-</b>	<b>49</b>	<b>293</b>	<b>2357</b>
Blacktown	218	-	5	39	-	-	257	-	5	35	297
Bowral	26	-	1	5	-	1	31	-	2	3	36
Campbelltown	259	-	5	54	-	-	313	-	5	36	354
Fairfield	144	-	1	26	-	1	170	-	2	29	201
Gosford	201	-	3	38	-	2	239	-	5	24	268
Liverpool	161	-	6	30	-	2	191	-	8	22	221
Mt Druitt	244	-	6	57	-	-	301	-	6	27	334
Penrith	242	-	5	58	-	3	300	-	8	51	359
Windsor	59	-	4	11	-	-	70	-	4	27	101
Wyong	110	-	4	26	-	-	136	-	4	38	178
Boronia COSP	-	-	-	-	-	-	-	-	-	-	-
Bundaleer COSP	2	-	-	-	-	-	2	-	-	1	3
Campbelltown COSP	5	-	-	-	-	-	5	-	-	-	5
<b>North West</b>	<b>1529</b>	<b>2</b>	<b>36</b>	<b>320</b>	<b>-</b>	<b>3</b>	<b>1849</b>	<b>2</b>	<b>39</b>	<b>311</b>	<b>2201</b>
Armidale	42	-	1	9	-	-	51	-	1	6	58
Casino	47	-	1	11	-	-	58	-	1	13	72
Cessnock	46	-	3	8	-	-	54	-	3	6	63
Coffs Harbour	89	-	2	10	-	-	99	-	2	30	131
Glenn Innes	20	-	1	1	-	-	21	-	1	7	29
Grafton	53	-	5	18	-	-	71	-	5	18	94
Gunnedah	30	-	2	6	-	-	36	-	2	4	42
Inverell	64	-	1	10	-	-	74	-	1	6	81
Kempsey	118	-	5	28	-	-	146	-	5	20	171
Lake Macquarie	174	-	-	25	-	-	199	-	-	18	217
Lismore	155	-	-	34	-	1	189	-	1	95	285
Maitland	143	-	1	23	-	-	166	-	1	12	179
Moree	83	-	3	42	-	-	125	-	3	13	141
Muswellbrook	66	-	3	6	-	-	72	-	3	9	84
Newcastle	152	2	1	31	-	1	183	2	2	19	206
Port Macquarie	60	-	3	17	-	-	77	-	3	4	84
Tamworth	69	-	3	22	-	-	91	-	3	11	105
Taree	100	-	1	18	-	1	118	-	2	14	134
Balund-a	18	-	-	1	-	-	19	-	-	5	24
Swanson Lodge COSP	-	-	-	-	-	-	-	-	-	1	1

continued over page

1. Offenders in periodic detention may be both under active supervision and attending detention simultaneously. Offenders in full time custody may be there for either a remand or a new sentence, and are generally unable to be actively supervised on their community order, however offenders may often only be in custody for a brief period of time (eg awaiting a court hearing for bail determination) which does not immediately impact on the ability of the order to be administered. The event which caused them to return to custody (for example, a new charge), may however have other repercussions, such as breach action, or an increase in supervision levels.

## OFFENDERS UNDER SUPERVISION

### 3.7 - Supervising Office Location / Custody Status

Region / District Office	Active									Admin	Total
	Male			Female			Total Active				
	Com-munity	Periodic Detention	Full Time	Com-munity	Periodic Detention	Full Time	Com-munity	Periodic Detention	Full Time		
<i>Offender location continued</i>											
<b>South West</b>	<b>1533</b>	-	<b>55</b>	<b>351</b>	<b>1</b>	<b>7</b>	<b>1884</b>	<b>1</b>	<b>62</b>	<b>370</b>	<b>2317</b>
Albury	83	-	3	25	-	-	108	-	3	58	169
Batemans Bay	35	-	-	4	-	-	39	-	-	16	55
Bathurst	136	-	2	29	-	-	165	-	2	27	194
Bega	47	-	-	9	-	-	56	-	-	7	63
Bourke	59	-	-	17	-	1	76	-	1	8	85
Broken Hill	58	-	4	20	-	3	78	-	7	9	94
Cooma	12	-	2	4	-	-	16	-	2	4	22
Coonamble	32	-	-	9	-	-	41	-	-	2	43
Dubbo	134	-	6	49	-	1	183	-	7	48	238
Forbes	79	-	5	19	-	1	98	-	6	15	119
Goulburn	67	-	4	13	-	-	80	-	4	11	95
Griffith	68	-	3	7	-	-	75	-	3	40	118
Junee	-	-	-	-	-	-	-	-	-	-	-
Lithgow	62	-	4	10	-	-	72	-	4	5	81
Nowra	83	-	7	20	-	-	103	-	7	26	136
Orange	90	-	3	12	-	1	102	-	4	7	113
Queenbeyan	58	-	1	12	-	-	70	-	1	9	80
Tumut	16	-	1	4	-	-	20	-	1	5	26
Wagga Wagga	100	-	2	14	-	-	114	-	2	22	138
Wellington	33	-	1	8	-	-	41	-	1	26	68
Wollongong	234	-	6	59	1	-	293	1	6	19	319
Young	47	-	1	7	-	-	54	-	1	6	61
Cooma COSP	-	-	-	-	-	-	-	-	-	-	-
<b>Community Compliance &amp; Monitoring Grp</b>	<b>428</b>	-	<b>54</b>	<b>73</b>	-	<b>7</b>	<b>501</b>	-	<b>61</b>	<b>58</b>	<b>620</b>
Bathurst CCMG	10	-	-	3	-	-	13	-	-	1	14
Blacktown CCMG	181	-	23	30	-	4	211	-	27	28	266
Broken Hill CCMG	2	-	-	1	-	-	3	-	-	1	4
Campbelltown CCMG	117	-	22	23	-	1	140	-	23	13	176
Dubbo CCMG	7	-	-	-	-	-	7	-	-	3	10
Goulburn CCMG	5	-	-	1	-	-	6	-	-	-	6
Grafton CCMG	8	-	-	2	-	-	10	-	-	-	10
Newcastle CCMG	61	-	7	8	-	2	69	-	9	7	85
Tamworth CCMG	11	-	1	1	-	-	12	-	1	2	15
Wagga Wagga CCMG	2	-	-	1	-	-	3	-	-	-	3
Wollongong CCMG	24	-	1	3	-	-	27	-	1	2	30
Unspecified CCMG	-	-	-	-	-	-	-	-	-	1	1
<b>Total - NSW</b>	<b>6460</b>	<b>3</b>	<b>226</b>	<b>1370</b>	<b>1</b>	<b>34</b>	<b>7830</b>	<b>4</b>	<b>260</b>	<b>1396</b>	<b>9490</b>

## OFFENDERS UNDER SUPERVISION

### 3.8 - Cultural and Linguistic Diversity

Cultural and Linguistic Diversity	Active				Administrative		Total	
	Male		Female		Total		Total	
<b>Oceania</b>								
<b>Australian Peoples</b>	<b>5249</b>	<b>78.5%</b>	<b>1199</b>	<b>17.9%</b>	<b>999</b>	<b>71.6%</b>	<b>7447</b>	<b>78.5%</b>
Australian	4408	65.9%	864	12.9%	783	56.1%	6055	63.8%
Australian Aboriginal	833	12.5%	335	5.0%	212	15.2%	1380	14.5%
Torres Strait Islander	8	0.1%	-	0.0%	4	0.3%	12	0.1%
<b>New Zealand Peoples</b>	<b>171</b>	<b>2.6%</b>	<b>41</b>	<b>0.6%</b>	<b>44</b>	<b>3.2%</b>	<b>256</b>	<b>2.7%</b>
Maori	49	0.7%	11	0.2%	8	0.6%	68	0.7%
New Zealander	122	1.8%	30	0.4%	36	2.6%	188	2.0%
<b>Melanesian and Papuan</b>	<b>5</b>	<b>0.1%</b>	<b>-</b>	<b>0.0%</b>	<b>-</b>	<b>0.0%</b>	<b>5</b>	<b>0.1%</b>
Papua New Guinean	5	0.1%	-	0.0%	-	0.0%	5	0.1%
<b>Polynesian</b>	<b>168</b>	<b>2.5%</b>	<b>15</b>	<b>0.2%</b>	<b>32</b>	<b>2.3%</b>	<b>215</b>	<b>2.3%</b>
Cook Islander	6	0.1%	2	0.0%	3	0.2%	11	0.1%
Fijian	48	0.7%	3	0.0%	7	0.5%	58	0.6%
Samoan	58	0.9%	4	0.1%	7	0.5%	69	0.7%
Tongan	56	0.8%	6	0.1%	15	1.1%	77	0.8%
Hawaiian	-	0.0%	-	0.0%	-	0.0%	-	0.0%
<b>Sub total - Oceania</b>	<b>5593</b>	<b>83.6%</b>	<b>1255</b>	<b>18.8%</b>	<b>1075</b>	<b>77.0%</b>	<b>7923</b>	<b>83.5%</b>
<b>North-West European</b>								
<b>British</b>	<b>109</b>	<b>1.6%</b>	<b>27</b>	<b>0.4%</b>	<b>29</b>	<b>2.1%</b>	<b>165</b>	<b>1.7%</b>
English	94	1.4%	23	0.3%	24	1.7%	141	1.5%
Scottish	12	0.2%	1	0.0%	2	0.1%	15	0.2%
Welsh	3	0.0%	3	0.0%	3	0.2%	9	0.1%
<b>Irish</b>	<b>22</b>	<b>0.3%</b>	<b>1</b>	<b>0.0%</b>	<b>5</b>	<b>0.4%</b>	<b>28</b>	<b>0.3%</b>
<b>Western European</b>	<b>23</b>	<b>0.3%</b>	<b>6</b>	<b>0.1%</b>	<b>6</b>	<b>0.4%</b>	<b>35</b>	<b>0.4%</b>
Austrian	7	0.1%	-	0.0%	-	0.0%	7	0.1%
Belgian	-	0.0%	-	0.0%	-	0.0%	-	0.0%
Dutch	4	0.1%	1	0.0%	1	0.1%	6	0.1%
French	3	0.0%	1	0.0%	1	0.1%	5	0.1%
German	8	0.1%	4	0.1%	3	0.2%	15	0.2%
Swiss	1	0.0%	-	0.0%	1	0.1%	2	0.0%
<b>Northern European</b>	<b>7</b>	<b>0.1%</b>	<b>-</b>	<b>0.0%</b>	<b>3</b>	<b>0.2%</b>	<b>10</b>	<b>0.1%</b>
Danish	1	0.0%	-	0.0%	1	0.1%	2	0.0%
Finnish	2	0.0%	-	0.0%	-	0.0%	2	0.0%
Icelandic	1	0.0%	-	0.0%	-	0.0%	1	0.0%
Norwegian	2	0.0%	-	0.0%	2	0.1%	4	0.0%
Swedish	1	0.0%	-	0.0%	-	0.0%	1	0.0%
<b>Sub total - North-West European</b>	<b>161</b>	<b>2.4%</b>	<b>34</b>	<b>0.5%</b>	<b>43</b>	<b>3.1%</b>	<b>238</b>	<b>2.5%</b>
<b>Southern and Eastern European</b>								
<b>Southern European</b>	<b>104</b>	<b>1.6%</b>	<b>11</b>	<b>0.2%</b>	<b>15</b>	<b>1.1%</b>	<b>130</b>	<b>1.4%</b>
Italian	58	0.9%	5	0.1%	8	0.6%	71	0.7%
Maltese	18	0.3%	4	0.1%	5	0.4%	27	0.3%
Portuguese	11	0.2%	-	0.0%	1	0.1%	12	0.1%
Spanish	17	0.3%	2	0.0%	1	0.1%	20	0.2%
<b>South Eastern European</b>	<b>127</b>	<b>1.9%</b>	<b>13</b>	<b>0.2%</b>	<b>24</b>	<b>1.7%</b>	<b>164</b>	<b>1.7%</b>
Albanian	1	0.0%	-	0.0%	-	0.0%	1	0.0%
Bosnian	1	0.0%	-	0.0%	2	0.1%	3	0.0%
Croatian	25	0.4%	2	0.0%	3	0.2%	30	0.3%
Cypriot	1	0.0%	-	0.0%	-	0.0%	1	0.0%
Greek	51	0.8%	6	0.1%	14	1.0%	71	0.7%
Macedonian	23	0.3%	1	0.0%	3	0.2%	27	0.3%
Moldovan	-	0.0%	-	0.0%	-	0.0%	-	0.0%
Romanian	-	0.0%	-	0.0%	1	0.1%	1	0.0%
Serbian	22	0.3%	4	0.1%	1	0.1%	27	0.3%
Slovene	3	0.0%	-	0.0%	-	0.0%	3	0.0%
<b>Eastern European</b>	<b>31</b>	<b>0.5%</b>	<b>7</b>	<b>0.1%</b>	<b>6</b>	<b>0.4%</b>	<b>44</b>	<b>0.5%</b>
Czech	2	0.0%	-	0.0%	1	0.1%	3	0.0%
Estonian	1	0.0%	-	0.0%	-	0.0%	1	0.0%
Hungarian	2	0.0%	1	0.0%	1	0.1%	4	0.0%
Latvian	2	0.0%	-	0.0%	-	0.0%	2	0.0%
Lithuanian	2	0.0%	-	0.0%	-	0.0%	2	0.0%
Polish	8	0.1%	3	0.0%	1	0.1%	12	0.1%
Russian	12	0.2%	2	0.0%	3	0.2%	17	0.2%
Ukrainian	2	0.0%	1	0.0%	-	0.0%	3	0.0%
<b>Sub total - Southern and Eastern Europe</b>	<b>262</b>	<b>3.9%</b>	<b>31</b>	<b>0.5%</b>	<b>45</b>	<b>3.2%</b>	<b>338</b>	<b>3.6%</b>

## OFFENDERS UNDER SUPERVISION

### 3.8 - Cultural and Linguistic Diversity

Cultural and Linguistic Diversity	Active				Administrative		Total	
	Male		Female		Total		Total	
<b>North African and Middle Eastern</b>				0.0%				
<b>Arab</b>	<b>226</b>	<b>3.4%</b>	<b>14</b>	<b>0.2%</b>	<b>41</b>	<b>2.9%</b>	<b>281</b>	<b>3.0%</b>
Algerian	-	0.0%	-	0.0%	-	0.0%	-	0.0%
Egyptian	13	0.2%	1	0.0%	4	0.3%	18	0.2%
Iraqi	17	0.3%	1	0.0%	3	0.2%	21	0.2%
Jordanian	-	0.0%	-	0.0%	1	0.1%	1	0.0%
Kuwaiti	-	0.0%	-	0.0%	-	0.0%	-	0.0%
Lebanese	155	2.3%	8	0.1%	26	1.9%	189	2.0%
Palestinian	1	0.0%	-	0.0%	-	0.0%	1	0.0%
Syrian	6	0.1%	-	0.0%	-	0.0%	6	0.1%
Tunisian	2	0.0%	-	0.0%	-	0.0%	2	0.0%
Arab, n.e.c. <sup>1,2</sup>	32	0.5%	4	0.1%	7	0.5%	43	0.5%
<b>Other North African and Middle Eastern</b>	<b>79</b>	<b>1.2%</b>	<b>4</b>	<b>0.1%</b>	<b>10</b>	<b>0.7%</b>	<b>93</b>	<b>1.0%</b>
Iranian	13	0.2%	-	0.0%	5	0.4%	18	0.2%
Sudanese	17	0.3%	1	0.0%	2	0.1%	20	0.2%
Turkish	46	0.7%	3	0.0%	3	0.2%	52	0.5%
Other North African and Middle Eastern, n.e.c. <sup>1</sup>	3	0.0%	-	0.0%	-	0.0%	3	0.0%
<b>Sub total - North African and Middle East</b>	<b>305</b>	<b>4.6%</b>	<b>18</b>	<b>0.3%</b>	<b>51</b>	<b>3.7%</b>	<b>374</b>	<b>3.9%</b>
<b>South-East Asian</b>								
<b>Mainland South-East Asian</b>	<b>89</b>	<b>1.3%</b>	<b>21</b>	<b>0.3%</b>	<b>22</b>	<b>1.6%</b>	<b>132</b>	<b>1.4%</b>
Burmese	2	0.0%	-	0.0%	1	0.1%	3	0.0%
Khmer	7	0.1%	2	0.0%	1	0.1%	10	0.1%
Lao	2	0.0%	1	0.0%	2	0.1%	5	0.1%
Thai	8	0.1%	3	0.0%	-	0.0%	11	0.1%
Vietnamese	70	1.0%	15	0.2%	18	1.3%	103	1.1%
<b>Maritime South-East Asian</b>	<b>42</b>	<b>0.6%</b>	<b>12</b>	<b>0.2%</b>	<b>6</b>	<b>0.4%</b>	<b>60</b>	<b>0.6%</b>
Filipino	33	0.5%	9	0.1%	6	0.4%	48	0.5%
Indonesian	4	0.1%	3	0.0%	-	0.0%	7	0.1%
Malay	5	0.1%	-	0.0%	-	0.0%	5	0.1%
Singaporean	-	0.0%	-	0.0%	-	0.0%	-	0.0%
<b>Sub total - South-East Asian</b>	<b>131</b>	<b>2.0%</b>	<b>33</b>	<b>0.5%</b>	<b>28</b>	<b>2.0%</b>	<b>192</b>	<b>2.0%</b>
<b>North-East Asian</b>								
<b>Chinese Asian</b>	<b>18</b>	<b>0.3%</b>	<b>-</b>	<b>0.0%</b>	<b>6</b>	<b>0.4%</b>	<b>24</b>	<b>0.3%</b>
Chinese	18	0.3%	-	0.0%	6	0.4%	24	0.3%
<b>Other North-East Asian</b>	<b>15</b>	<b>0.2%</b>	<b>1</b>	<b>0.0%</b>	<b>2</b>	<b>0.1%</b>	<b>18</b>	<b>0.2%</b>
Japanese	1	0.0%	-	0.0%	1	0.1%	2	0.0%
Korean	14	0.2%	1	0.0%	1	0.1%	16	0.2%
Mongolian	-	0.0%	-	0.0%	-	0.0%	-	0.0%
<b>Sub total - North-East Asian</b>	<b>33</b>	<b>0.5%</b>	<b>1</b>	<b>0.0%</b>	<b>8</b>	<b>0.6%</b>	<b>42</b>	<b>0.4%</b>
<b>Southern and Central Asian</b>								
<b>Southern Asian</b>	<b>58</b>	<b>0.9%</b>	<b>3</b>	<b>0.0%</b>	<b>14</b>	<b>1.0%</b>	<b>75</b>	<b>0.8%</b>
Bengali	3	0.0%	-	0.0%	2	0.1%	5	0.1%
Indian	42	0.6%	3	0.0%	9	0.6%	54	0.6%
Nepalese	2	0.0%	-	0.0%	-	0.0%	2	0.0%
Pakistani	3	0.0%	-	0.0%	2	0.1%	5	0.1%
Sinhalese	8	0.1%	-	0.0%	1	0.1%	9	0.1%
<b>Central Asian</b>	<b>17</b>	<b>0.3%</b>	<b>3</b>	<b>0.0%</b>	<b>4</b>	<b>0.3%</b>	<b>24</b>	<b>0.3%</b>
Afghan	13	0.2%	2	0.0%	2	0.1%	17	0.2%
Armenian	4	0.1%	1	0.0%	2	0.1%	7	0.1%
Turkmen	-	0.0%	-	0.0%	-	0.0%	-	0.0%
<b>Sub total - Southern and Central Asian</b>	<b>75</b>	<b>1.1%</b>	<b>6</b>	<b>0.1%</b>	<b>18</b>	<b>1.3%</b>	<b>99</b>	<b>1.0%</b>
<b>People of the Americas</b>								
<b>North American</b>	<b>10</b>	<b>0.1%</b>	<b>4</b>	<b>0.1%</b>	<b>3</b>	<b>0.2%</b>	<b>17</b>	<b>0.2%</b>
American	7	0.1%	3	0.0%	1	0.1%	11	0.1%
Canadian	3	0.0%	1	0.0%	2	0.1%	6	0.1%

*continued over page*

1. N.e.c. - not elsewhere classified

2. Note that this category includes persons identified only as 'Arab', where no further detail is known.

## OFFENDERS UNDER SUPERVISION

### 3.8 - Cultural and Linguistic Diversity

Cultural and Linguistic Diversity	Active				Administrative		Total	
	Male		Female		Total		Total	
<i>People of the Americas continued</i>								
<b>South American</b>	<b>40</b>	<b>0.6%</b>	<b>4</b>	<b>0.1%</b>	<b>5</b>	<b>0.4%</b>	<b>49</b>	<b>0.5%</b>
Argentinian	2	0.0%	-	0.0%	1	0.1%	3	0.0%
Brazilian	2	0.0%	-	0.0%	1	0.1%	3	0.0%
Chilean	12	0.2%	2	0.0%	2	0.1%	16	0.2%
Colombian	5	0.1%	1	0.0%	-	0.0%	6	0.1%
Ecuadorian	1	0.0%	-	0.0%	-	0.0%	1	0.0%
Venezuelan	2	0.0%	-	0.0%	-	0.0%	2	0.0%
Uruguayan	4	0.1%	-	0.0%	-	0.0%	4	0.0%
South American, n.e.c. <sup>1</sup>	12	0.2%	1	0.0%	1	0.1%	14	0.1%
<b>Central American</b>	<b>1</b>	<b>0.0%</b>	<b>-</b>	<b>0.0%</b>	<b>-</b>	<b>0.0%</b>	<b>1</b>	<b>0.0%</b>
Central American, n.e.c. <sup>1</sup>	1	0.0%	-	0.0%	-	0.0%	1	0.0%
<b>Caribbean Islander</b>	<b>1</b>	<b>0.0%</b>	<b>1</b>	<b>0.0%</b>	<b>2</b>	<b>0.1%</b>	<b>4</b>	<b>0.0%</b>
Cuban	1	0.0%	-	0.0%	1	0.1%	2	0.0%
Jamaican	-	0.0%	1	0.0%	1	0.1%	2	0.0%
Caribbean Islander n.e.c. <sup>1</sup>	-	0.0%	-	0.0%	-	0.0%	-	0.0%
<b>Sub total - People of the Americas</b>	<b>52</b>	<b>0.8%</b>	<b>9</b>	<b>0.1%</b>	<b>10</b>	<b>0.7%</b>	<b>71</b>	<b>0.7%</b>
<b>Sub Saharan African</b>								
<b>Central and West African</b>	<b>16</b>	<b>0.2%</b>	<b>1</b>	<b>0.0%</b>	<b>4</b>	<b>0.3%</b>	<b>21</b>	<b>0.2%</b>
Nigerian	2	0.0%	-	0.0%	-	0.0%	2	0.0%
Liberian	-	0.0%	-	0.0%	-	0.0%	-	0.0%
Ghanaian	1	0.0%	-	0.0%	-	0.0%	1	0.0%
Central and West African, n.e.c. <sup>1</sup>	13	0.2%	1	0.0%	4	0.3%	18	0.2%
<b>Southern and East African</b>	<b>20</b>	<b>0.3%</b>	<b>3</b>	<b>0.0%</b>	<b>5</b>	<b>0.4%</b>	<b>28</b>	<b>0.3%</b>
Botswana	-	0.0%	-	0.0%	-	0.0%	-	0.0%
Ethiopian	-	0.0%	-	0.0%	-	0.0%	-	0.0%
Kenyan	2	0.0%	1	0.0%	-	0.0%	3	0.0%
Mauritian	2	0.0%	-	0.0%	1	0.1%	3	0.0%
Somali	2	0.0%	-	0.0%	-	0.0%	2	0.0%
South African	13	0.2%	1	0.0%	4	0.3%	18	0.2%
Zambian	-	0.0%	-	0.0%	-	0.0%	-	0.0%
Zimbabwean	1	0.0%	1	0.0%	-	0.0%	2	0.0%
<b>Sub total - Sub-Saharan African</b>	<b>36</b>	<b>0.5%</b>	<b>4</b>	<b>0.1%</b>	<b>9</b>	<b>0.6%</b>	<b>49</b>	<b>0.5%</b>
<b>Unknown</b>								
<b>Unknown</b>	<b>41</b>	<b>0.6%</b>	<b>14</b>	<b>0.2%</b>	<b>109</b>	<b>7.8%</b>	<b>164</b>	<b>1.7%</b>
<b>Culture / Ethnicity and country of birth</b>								
<b>Australian culture / ethnic group</b>	<b>5249</b>	<b>78.5%</b>	<b>1199</b>	<b>17.9%</b>	<b>999</b>	<b>71.6%</b>	<b>7447</b>	<b>78.5%</b>
Australian culture / born Australia	4179	62.5%	868	13.0%	828	59.3%	5875	61.9%
Australian culture / born overseas - ESB country	20	0.3%	8	0.1%	10	0.7%	38	0.4%
Australian culture / born overseas - NESB country	31	0.5%	4	0.1%	6	0.4%	41	0.4%
Australian culture / birth country unknown	1019	15.2%	319	4.8%	155	11.1%	1493	15.7%
<b>Other culture / ethnic group</b>	<b>1399</b>	<b>20.9%</b>	<b>192</b>	<b>2.9%</b>	<b>288</b>	<b>20.6%</b>	<b>1879</b>	<b>19.8%</b>
Other culture / born Australia	397	5.9%	57	0.9%	75	5.4%	529	5.6%
Other culture / born overseas - ESB country	221	3.3%	35	0.5%	59	4.2%	315	3.3%
Other culture / born overseas NESB country	429	6.4%	47	0.7%	95	6.8%	571	6.0%
Other culture / birth country unknown	352	5.3%	53	0.8%	59	4.2%	464	4.9%
<b>Unknown / Unknown</b>	<b>41</b>	<b>0.6%</b>	<b>14</b>	<b>0.2%</b>	<b>109</b>	<b>7.8%</b>	<b>164</b>	<b>1.7%</b>
<b>TOTAL</b>	<b>6689</b>	<b>100.0%</b>	<b>1405</b>	<b>100.0%</b>	<b>1396</b>	<b>100.0%</b>	<b>9490</b>	<b>100.0%</b>

1. N.e.c. - not elsewhere classified

## OFFENDERS UNDER SUPERVISION

### 3.9 - Statistical Subdivision of Residence

Statistical Subdivision	Active				Administrative		Total	
	Male		Female		Total		Total	
<b>New South Wales</b>	<b>3294</b>	<b>49.2%</b>	<b>668</b>	<b>47.5%</b>	<b>661</b>	<b>47.3%</b>	<b>4623</b>	<b>48.7%</b>
<b>Sydney</b>								
Inner Sydney	279	4.2%	94	6.7%	82	5.9%	455	4.8%
Eastern Suburbs	96	1.4%	22	1.6%	35	2.5%	153	1.6%
St George-Sutherland	215	3.2%	52	3.7%	57	4.1%	324	3.4%
Canterbury-Bankstown	255	3.8%	26	1.9%	43	3.1%	324	3.4%
Fairfield-Liverpool	317	4.7%	62	4.4%	58	4.2%	437	4.6%
Outer South Western Sydney	310	4.6%	52	3.7%	35	2.5%	397	4.2%
Inner Western Sydney	74	1.1%	18	1.3%	11	0.8%	103	1.1%
Central Western Sydney	298	4.5%	54	3.8%	77	5.5%	429	4.5%
Outer Western Sydney	350	5.2%	73	5.2%	68	4.9%	491	5.2%
Blacktown	481	7.2%	103	7.3%	65	4.7%	649	6.8%
Lower Northern Sydney	88	1.3%	14	1.0%	24	1.7%	126	1.3%
Central Northern Sydney	120	1.8%	14	1.0%	22	1.6%	156	1.6%
Northern Beaches	83	1.2%	15	1.1%	22	1.6%	120	1.3%
Central Coast	328	4.9%	69	4.9%	62	4.4%	459	4.8%
<b>Other NSW</b>	<b>3161</b>	<b>47.3%</b>	<b>685</b>	<b>48.8%</b>	<b>590</b>	<b>42.3%</b>	<b>4436</b>	<b>46.7%</b>
Newcastle	559	8.4%	94	6.7%	60	4.3%	713	7.5%
Hunter SD Bal	107	1.6%	12	0.9%	11	0.8%	130	1.4%
Wollongong	243	3.6%	60	4.3%	22	1.6%	325	3.4%
Nowra-Bomaderry	55	0.8%	11	0.8%	6	0.4%	72	0.8%
Illawarra SD Bal	70	1.0%	13	0.9%	17	1.2%	100	1.1%
Tweed Heads & Tweed Coast	42	0.6%	10	0.7%	15	1.1%	67	0.7%
Lismore	46	0.7%	9	0.6%	20	1.4%	75	0.8%
Richmond-Tweed SD Bal	117	1.7%	24	1.7%	30	2.1%	171	1.8%
Coffs Harbour	69	1.0%	7	0.5%	26	1.9%	102	1.1%
Port Macquarie	38	0.6%	9	0.6%	7	0.5%	54	0.6%
Clarence (excl. Coffs Harbour)	115	1.7%	25	1.8%	22	1.6%	162	1.7%
Hastings (excl. Port Macquarie)	170	2.5%	37	2.6%	26	1.9%	233	2.5%
Tamworth	67	1.0%	21	1.5%	14	1.0%	102	1.1%
Northern Slopes (excl. Tamworth)	33	0.5%	9	0.6%	9	0.6%	51	0.5%
Northern Tablelands	133	2.0%	27	1.9%	18	1.3%	178	1.9%
North Central Plain	75	1.1%	37	2.6%	13	0.9%	125	1.3%
Dubbo	102	1.5%	28	2.0%	42	3.0%	172	1.8%
Central Macquarie (excl. Dubbo)	98	1.5%	32	2.3%	22	1.6%	152	1.6%
Macquarie-Barwon	58	0.9%	18	1.3%	9	0.6%	85	0.9%
Upper Darling	54	0.8%	20	1.4%	7	0.5%	81	0.9%
Bathurst	83	1.2%	24	1.7%	11	0.8%	118	1.2%
Central Tablelands (excl. Bathurst & Orange)	92	1.4%	8	0.6%	11	0.8%	111	1.2%
Lachlan	101	1.5%	25	1.8%	28	2.0%	154	1.6%
Orange	80	1.2%	12	0.9%	6	0.4%	98	1.0%
Queanbeyan	50	0.7%	12	0.9%	7	0.5%	69	0.7%
Southern Tablelands (excl. Queanbeyan)	82	1.2%	13	0.9%	11	0.8%	106	1.1%
Lower South Coast	75	1.1%	16	1.1%	20	1.4%	111	1.2%
Snowy	12	0.2%	3	0.2%	2	0.1%	17	0.2%
Wagga Wagga	89	1.3%	15	1.1%	15	1.1%	119	1.3%
Central Murrumbidgee (excl. Wagga Wagga)	54	0.8%	9	0.6%	10	0.7%	73	0.8%
Lower Murrumbidgee	50	0.7%	4	0.3%	35	2.5%	89	0.9%
Albury	54	0.8%	12	0.9%	18	1.3%	84	0.9%
Upper Murray (excl. Albury)	12	0.2%	3	0.2%	4	0.3%	19	0.2%
Central Murray	13	0.2%	6	0.4%	6	0.4%	25	0.3%
Murray-Darling	16	0.2%	4	0.3%	5	0.4%	25	0.3%
Far West	47	0.7%	16	1.1%	5	0.4%	68	0.7%
<b>Sub total - New South Wales</b>	<b>6455</b>	<b>96.5%</b>	<b>1353</b>	<b>96.3%</b>	<b>1251</b>	<b>89.6%</b>	<b>9059</b>	<b>95.5%</b>
<b>Other States and Territories</b>								
Victoria	6	0.1%	4	0.3%	18	1.3%	28	0.3%
Queensland	15	0.2%	1	0.1%	36	2.6%	52	0.5%
South Australia	3	0.0%	-	0.0%	-	0.0%	3	0.0%
Western Australia	-	0.0%	-	0.0%	-	0.0%	-	0.0%
Tasmania	-	0.0%	-	0.0%	-	0.0%	-	0.0%
Northern Territory	-	0.0%	-	0.0%	1	0.1%	1	0.0%
Australian Capital Territory	7	0.1%	1	0.1%	6	0.4%	14	0.1%
<b>Sub total - Other States and Territories</b>	<b>31</b>	<b>0.5%</b>	<b>6</b>	<b>0.4%</b>	<b>61</b>	<b>4.4%</b>	<b>98</b>	<b>1.0%</b>
<b>Other Locations</b>								
Overseas	1	0.0%	-	0.0%	-	0.0%	1	0.0%
No Fixed Abode	2	0.0%	-	0.0%	2	0.1%	4	0.0%
Unknown	200	3.0%	46	3.3%	82	5.9%	328	3.5%
<b>TOTAL</b>	<b>6689</b>	<b>100.0%</b>	<b>1405</b>	<b>100.0%</b>	<b>1396</b>	<b>100.0%</b>	<b>9490</b>	<b>100.0%</b>





---

Section 4

---

*~ Community Offender Census 2011 ~*



*Offenders on Parole*

All data current as at 30 June 2011



## OFFENDERS ON PAROLE

### 4.1 - Statistical Summary

Total Persons		Active		Administrative		Total	
	Offenders	3596	85.7%	599	14.3%	4195	100.0%
<b>Gender</b>							
	Male	3261	90.7%	544	90.8%	3805	90.7%
	Female	335	9.3%	55	9.2%	390	9.3%
<b>Aboriginality</b>							
	Aboriginal/TSI	781	21.7%	107	17.9%	888	21.2%
	Non-Aboriginal/TSI	2814	78.3%	485	81.0%	3299	78.6%
	Unknown	1	0.0%	7	1.2%	8	0.2%
<b>Age</b>							
Male	Under 18	4	0.1%	-	0.0%	4	0.1%
	18 to 24	666	18.5%	90	15.0%	756	18.0%
	25 to 34	1110	30.9%	191	31.9%	1301	31.0%
	35 to 44	855	23.8%	153	25.5%	1008	24.0%
	45 and over	626	17.4%	110	18.4%	736	17.5%
Female	Under 18	1	0.0%	-	0.0%	1	0.0%
	18 to 24	42	1.2%	6	1.0%	48	1.1%
	25 to 34	104	2.9%	17	2.8%	121	2.9%
	35 to 44	110	3.1%	13	2.2%	123	2.9%
	45 and over	78	2.2%	19	3.2%	97	2.3%
<b>Cultural identity</b>							
	Australian	2529	70.3%	336	56.1%	2865	68.3%
	Other	1067	29.7%	255	42.6%	1322	31.5%
	Unknown	-	0.0%	8	1.3%	8	0.2%
<b>English speaking status of country of birth</b>							
	Australian born	2625	73.0%	342	57.1%	2967	70.7%
	Other English speaking	164	4.6%	46	7.7%	210	5.0%
	Non-English speaking	500	13.9%	151	25.2%	651	15.5%
	Unknown	307	8.5%	60	10.0%	367	8.7%
<b>Prior adult imprisonment in NSW (includes remand)<sup>1</sup></b>							
	Yes	3483	96.9%	576	96.2%	4059	96.8%
	No	113	3.1%	23	3.8%	136	3.2%
<b>Current imprisonment</b>							
	Full time custody	162	4.5%	89	14.9%	251	6.0%
	Periodic detention	1	0.0%	-	0.0%	1	0.0%
	Not in custody	3433	95.5%	510	85.1%	3943	94.0%
<b>Length of aggregate community orders</b>							
	Less than 1 year	1272	35.4%	193	32.2%	1465	34.9%
	1 to 2 years	648	18.0%	97	16.2%	745	17.8%
	2 to 5 years	502	14.0%	59	9.8%	561	13.4%
	5 years or more	1174	32.6%	250	41.7%	1424	33.9%
<b>Minimum contact level with COS</b>							
	Monthly	438	12.2%	na	na	438	10.4%
	Monthly to fortnightly	1060	29.5%	na	na	1060	25.3%
	Fortnightly	1200	33.4%	na	na	1200	28.6%
	Weekly to fortnightly	591	16.4%	na	na	591	14.1%
	Weekly or more	105	2.9%	na	na	105	2.5%
	Restricted movement	6	0.2%	na	na	6	0.1%
	Not applicable	196	5.5%	599	100.0%	795	19.0%
<b>Offenders with multiple order types</b>							
<i>(CSO, parole, supervision, and home detention)</i>							
	One type of order	3336	92.8%	549	91.7%	3885	92.6%
	Multiple order types	260	7.2%	50	8.3%	310	7.4%

1. All parolees will have been in prison previously due to the nature of their sentence (which is a custodial sentence with part served in the community), however some interstate and younger offenders will not have been in an adult correctional centre in NSW

~ Community Offender Census 2011 ~

## OFFENDERS ON PAROLE

### 4.2 - Graphical Summary - Active Offenders

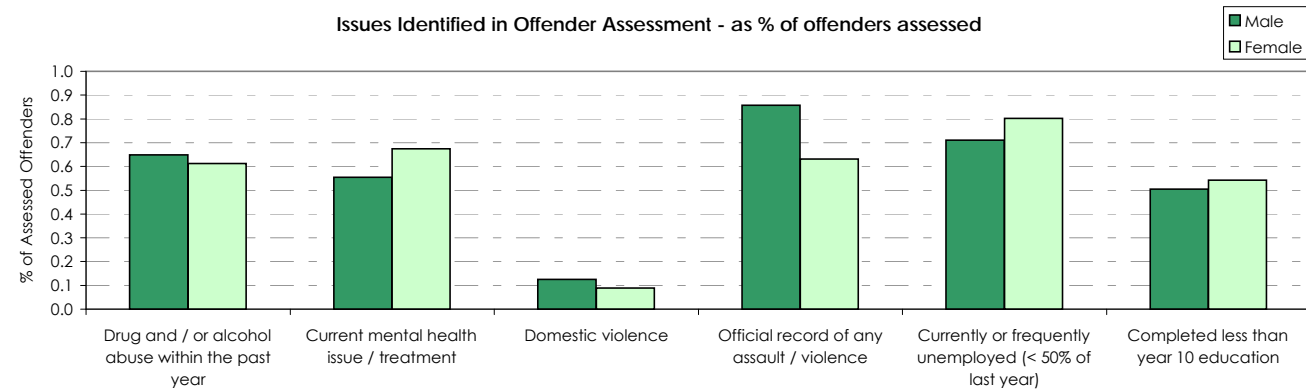
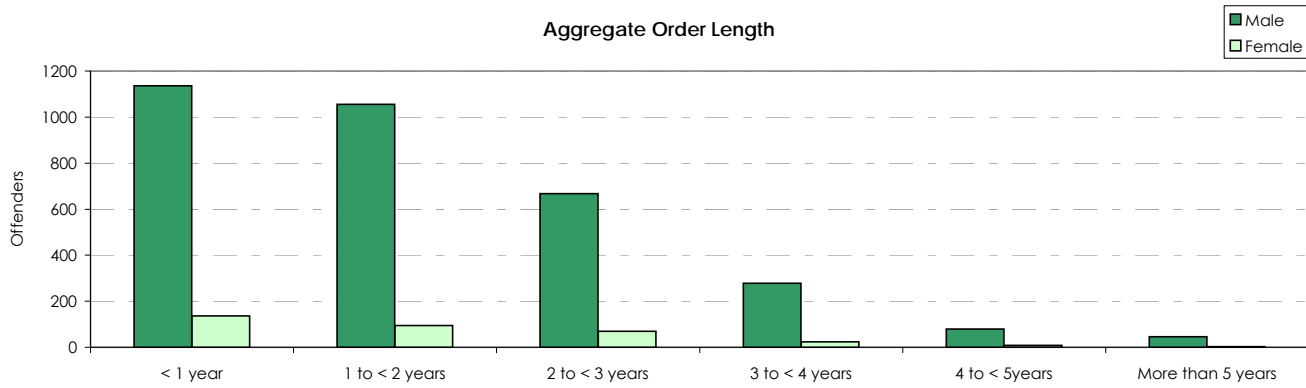
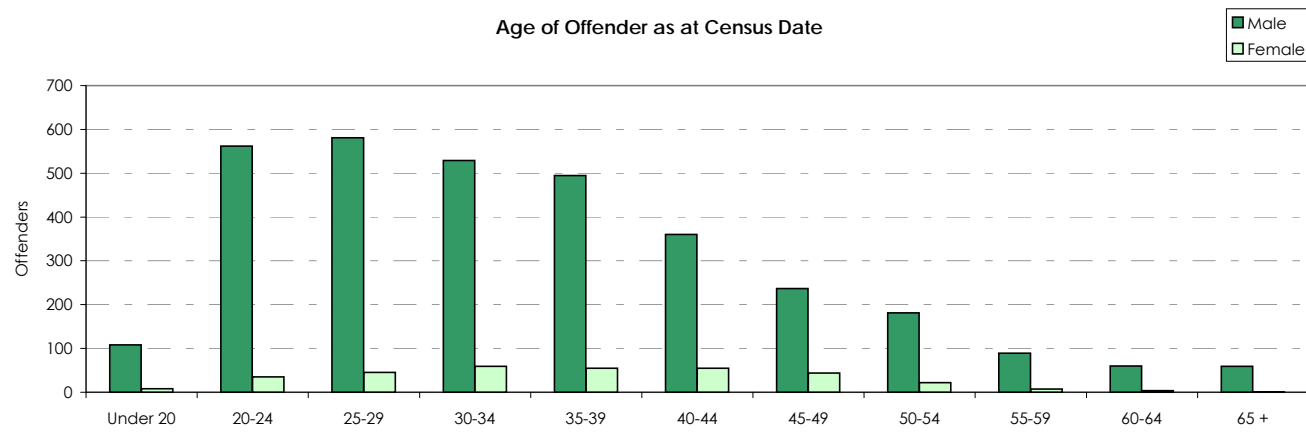
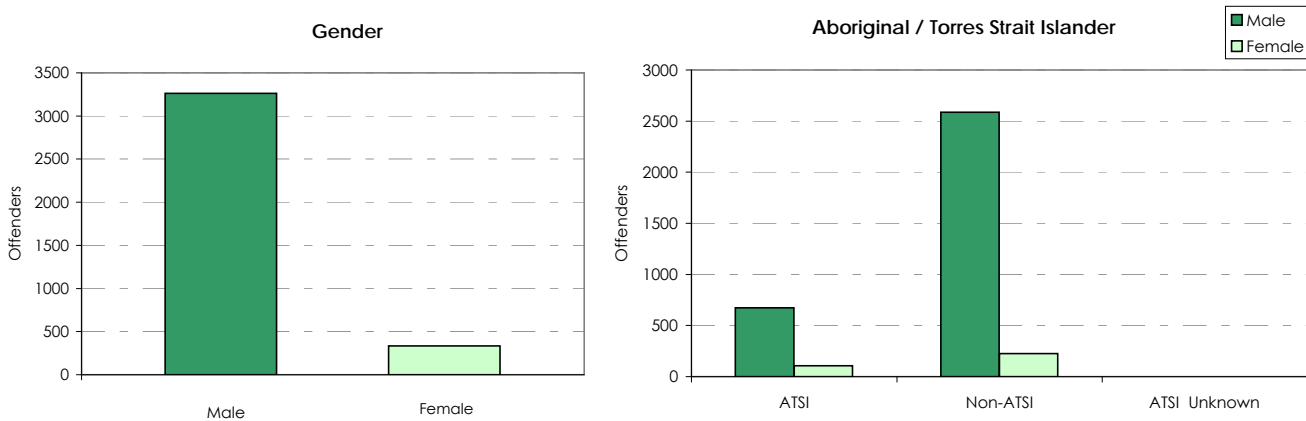

## OFFENDERS ON PAROLE

### 4.3 - Demographic Characteristics

Age at Census date (years)	Active				Administrative		Total	
	Male		Female		Total		Total	
16	1	0.0%	-	0.0%	-	0.0%	1	0.0%
17	3	0.1%	1	0.3%	-	0.0%	4	0.1%
18	34	1.0%	1	0.3%	3	0.5%	38	0.9%
19	70	2.1%	6	1.8%	8	1.3%	84	2.0%
20	95	2.9%	4	1.2%	15	2.5%	114	2.7%
21-22	230	7.1%	6	1.8%	33	5.5%	269	6.4%
23-24	237	7.3%	25	7.5%	37	6.2%	299	7.1%
25-29	581	17.8%	45	13.4%	110	18.4%	736	17.5%
30-34	529	16.2%	59	17.6%	98	16.4%	686	16.4%
35-39	495	15.2%	55	16.4%	88	14.7%	638	15.2%
40-44	360	11.0%	55	16.4%	78	13.0%	493	11.8%
45-49	237	7.3%	44	13.1%	48	8.0%	329	7.8%
50-54	181	5.6%	22	6.6%	32	5.3%	235	5.6%
55-59	89	2.7%	7	2.1%	19	3.2%	115	2.7%
60-64	60	1.8%	4	1.2%	18	3.0%	82	2.0%
65 +	59	1.8%	1	0.3%	12	2.0%	72	1.7%
<b>Aboriginality</b>								
ATSI	673	20.6%	108	32.2%	107	17.9%	888	21.2%
Non-ATSI	2587	79.3%	227	67.8%	485	81.0%	3299	78.6%
ATSI Unknown	1	0.0%	-	0.0%	7	1.2%	8	0.2%
<b>Prior full time adult imprisonment in NSW time elapsed since last released from custody</b>								
<b>Prior imprisonment (includes remand)</b>	<b>2948</b>	<b>90.4%</b>	<b>290</b>	<b>86.6%</b>	<b>517</b>	<b>86.3%</b>	<b>3755</b>	<b>89.5%</b>
Less than 1 year since last release	2342	71.8%	236	70.4%	301	50.3%	2879	68.6%
1 to 2 years since last release	472	14.5%	43	12.8%	111	18.5%	626	14.9%
2 to 5 years since last release	114	3.5%	10	3.0%	84	14.0%	208	5.0%
5 years or more since last release	20	0.6%	1	0.3%	21	3.5%	42	1.0%
<b>No prior imprisonment in NSW</b>	<b>313</b>	<b>9.6%</b>	<b>45</b>	<b>13.4%</b>	<b>82</b>	<b>13.7%</b>	<b>440</b>	<b>10.5%</b>
<b>Admitted to full time custody during current episode</b>								
Yes	403	12.4%	35	10.4%	151	25.2%	589	14.0%
No	2858	87.6%	300	89.6%	448	74.8%	3606	86.0%
<b>In custody at census date</b>								
Yes	150	4.6%	13	3.9%	89	14.9%	252	6.0%
Full time custody	149	4.6%	13	3.9%	89	14.9%	251	6.0%
Periodic detention	1	0.0%	-	0.0%	-	0.0%	1	0.0%
No	3111	95.4%	322	96.1%	510	85.1%	3943	94.0%
<b>Marital status at census date</b>								
Married / De facto	1082	33.2%	121	36.1%	204	34.1%	1407	33.5%
Never married	1857	56.9%	158	47.2%	318	53.1%	2333	55.6%
Divorced	115	3.5%	25	7.5%	33	5.5%	173	4.1%
Separated	107	3.3%	17	5.1%	17	2.8%	141	3.4%
Widowed	7	0.2%	4	1.2%	1	0.2%	12	0.3%
Marital status unknown	93	2.9%	10	3.0%	26	4.3%	129	3.1%
<b>Cultural Background</b>								
Australian	2282	70.0%	247	73.7%	336	56.1%	2865	68.3%
Other	979	30.0%	88	26.3%	255	42.6%	1322	31.5%
Unknown	-	0.0%	-	0.0%	8	1.3%	8	0.2%
<b>English Speaking Status of Country of Birth</b>								
Australian born	2399	73.6%	226	67.5%	342	57.1%	2967	70.7%
Other English Speaking	152	4.7%	12	3.6%	46	7.7%	210	5.0%
Non-English speaking	439	13.5%	61	18.2%	151	25.2%	651	15.5%
Unknown	271	8.3%	36	10.7%	60	10.0%	367	8.7%
<b>TOTAL</b>	<b>3261</b>	<b>100.0%</b>	<b>335</b>	<b>100.0%</b>	<b>599</b>	<b>100.0%</b>	<b>4195</b>	<b>100.0%</b>

## OFFENDERS ON PAROLE

### 4.4 - Legal Order Characteristics

Order Types	Active				Administrative		Total	
	Male		Female		Total			
<b>Home Detention</b>	5	0.2%	1	0.3%	-	0.0%	6	0.1%
<b>Community Service</b>	22	0.7%	3	0.9%	5	0.8%	30	0.7%
Fine Default Order	-	0.0%	-	0.0%	-	0.0%	-	0.0%
Community Service Order (NSW or Federal)	22	0.7%	2	0.6%	6	1.0%	30	0.7%
<b>Supervision</b>	208	6.4%	28	8.4%	48	8.0%	284	6.8%
Bail Supervision (Section 11)	5	0.2%	1	0.3%	3	0.5%	9	0.2%
Good Behaviour Bond (not including Section 11 or 12)	192	5.9%	25	7.5%	36	6.0%	253	6.0%
Extended Supervision	1	0.0%	-	0.0%	-	0.0%	1	0.0%
Suspended Sentence (Section 12)	16	0.5%	4	1.2%	4	0.7%	24	0.6%
Drug Court	1	0.0%	-	0.0%	5	0.8%	6	0.1%
Supervision as a condition of community service	-	0.0%	-	0.0%	-	0.0%	-	0.0%
Intensive Correction Order	-	0.0%	-	0.0%	2	0.3%	2	0.0%
<b>Parole</b>	3261	100.0%	335	100.0%	599	100.0%	4195	100.0%
Court Based Parole	2004	61.5%	227	67.8%	343	57.3%	2574	61.4%
Parole Authority Ordered Parole	1277	39.2%	108	32.2%	257	42.9%	1642	39.1%
Other	1	0.0%	-	0.0%	2	0.3%	3	0.1%
<b>Number of order types<sup>1</sup></b>	Active				Administrative		Total	
	Male		Female		Total			
<b>By order type</b>								
One	3032	93.0%	304	90.7%	549	91.7%	3885	92.6%
Two	223	6.8%	30	9.0%	47	7.8%	300	7.2%
Three or more	6	0.2%	1	0.3%	3	0.5%	10	0.2%
<b>By order sub-type</b>								
One	3011	92.3%	304	90.7%	546	91.2%	3861	92.0%
Two	237	7.3%	28	8.4%	48	8.0%	313	7.5%
Three or more	13	0.4%	3	0.9%	5	0.8%	21	0.5%
<b>Level of Court of Most Serious Offence</b>								
Supreme Court	42	1.3%	2	0.6%	9	1.5%	53	1.3%
District Court	1484	45.5%	148	44.2%	251	41.9%	1883	44.9%
Local Court	833	25.5%	105	31.3%	142	23.7%	1080	25.7%
Parole Authority	704	21.6%	56	16.7%	133	22.2%	893	21.3%
Drug Court	35	1.1%	4	1.2%	10	1.7%	49	1.2%
Childrens Court	58	1.8%	3	0.9%	4	0.7%	65	1.5%
Federal Court	-	0.0%	-	0.0%	-	0.0%	-	0.0%
Other court / unknown	105	3.2%	17	5.1%	50	8.3%	172	4.1%
<b>State of Court of Most Serious Offence</b>								
New South Wales	3220	98.7%	332	99.1%	581	97.0%	4133	98.5%
Victoria	8	0.2%	-	0.0%	2	0.3%	10	0.2%
Queensland	23	0.7%	2	0.6%	3	0.5%	28	0.7%
South Australia	1	0.0%	-	0.0%	1	0.2%	2	0.0%
Western Australia	2	0.1%	1	0.3%	1	0.2%	4	0.1%
Tasmania	4	0.1%	-	0.0%	-	0.0%	4	0.1%
Northern Territory	1	0.0%	-	0.0%	1	0.2%	2	0.0%
Australian Capital Territory	2	0.1%	-	0.0%	10	1.7%	12	0.3%
<b>Breach application made during current order<sup>2</sup></b>								
<b>No breach application made</b>	2562	78.6%	270	80.6%	450	75.1%	3282	78.2%
<b>Breach application made</b>	699	21.4%	65	19.4%	149	24.9%	913	21.8%
Application to State Parole Authority	416	12.8%	31	9.3%	69	11.5%	516	12.3%
Application to Court	283	8.7%	34	10.1%	80	13.4%	397	9.5%
<b>TOTAL</b>	3261	100.0%	335	100.0%	599	100.0%	4195	100.0%

1. Number of order categories reflects the different types of orders to which an offender is subject, as offenders may have more than one order active at a time. "Category" level includes Home Detention, Community Service, Supervision and Parole. "Sub category" levels includes home detention, fine default, community service order, bail, bond, suspended sentence, drug court, probation as condition of CSO, Court parole, and Parole Authority parole. Offenders may also have multiple orders of the same sub-type (eg multiple bonds), although this is not shown here.

2. A breach application means that at some point in the life of the order the offender has been reported to the relevant authority for failure to comply with the conditions of that order. In some cases this may only be the result of a routine notification - such as in the case of new convictions. It does not always result in a recommendation or a decision for the order to be revoked. For example, if the breach was considered minor, in a warning might be issued instead.

## OFFENDERS ON PAROLE

### 4.4 - Legal Order Characteristics

Length of aggregate community orders	Active				Administrative		Total	
	Male		Female		Total			
Less than 1 month	3	0.1%	-	0.0%	1	0.2%	4	0.1%
1 to < 3 months	28	0.9%	3	0.9%	15	2.5%	46	1.1%
3 to < 6 months	290	8.9%	32	9.6%	52	8.7%	374	8.9%
6 to < 9 months	490	15.0%	57	17.0%	82	13.7%	629	15.0%
9 months to < 1 year	325	10.0%	44	13.1%	43	7.2%	412	9.8%
1 year to < 18 months	597	18.3%	51	15.2%	97	16.2%	745	17.8%
18 months to < 2 years	458	14.0%	44	13.1%	59	9.8%	561	13.4%
2 to < 3 years	667	20.5%	69	20.6%	130	21.7%	866	20.6%
3 to < 4 years	278	8.5%	24	7.2%	82	13.7%	384	9.2%
4 to < 5 years	79	2.4%	8	2.4%	21	3.5%	108	2.6%
More than 5 years	46	1.4%	3	0.9%	17	2.8%	66	1.6%
<b>Time elapsed from episode start as at census date</b>								
Less than 1 month	332	10.2%	29	8.7%	35	5.8%	396	9.4%
1 to < 3 months	661	20.3%	64	19.1%	29	4.8%	754	18.0%
3 to < 6 months	738	22.6%	97	29.0%	96	16.0%	931	22.2%
6 to < 9 months	462	14.2%	52	15.5%	105	17.5%	619	14.8%
9 months to < 1 year	301	9.2%	20	6.0%	58	9.7%	379	9.0%
1 year to < 18 months	433	13.3%	36	10.7%	83	13.9%	552	13.2%
18 months to < 2 years	193	5.9%	22	6.6%	69	11.5%	284	6.8%
2 to < 3 years	130	4.0%	13	3.9%	73	12.2%	216	5.1%
3 to < 4 years	8	0.2%	1	0.3%	23	3.8%	32	0.8%
4 to < 5 years	-	0.0%	-	0.0%	6	1.0%	6	0.1%
More than 5 years	3	0.1%	1	0.3%	22	3.7%	26	0.6%
<b>CSO hours (where applicable)</b>								
<b>Total offenders with any CSO</b>	<b>22</b>	<b>0.7%</b>	<b>3</b>	<b>0.9%</b>	<b>5</b>	<b>0.2%</b>	<b>30</b>	<b>0.2%</b>
<b>Total work hours ordered</b>								
100 or less	7	0.2%	1	0.3%	1	0.2%	9	0.2%
101 to 200	12	0.4%	2	0.6%	2	0.3%	16	0.4%
201 to 300	2	0.1%	-	0.0%	1	0.2%	3	0.1%
301 to 400	-	0.0%	-	0.0%	1	0.2%	1	0.0%
401 to 500	1	0.0%	-	0.0%	-	0.0%	1	0.0%
More than 500	-	0.0%	-	0.0%	-	0.0%	-	0.0%
<b>Total program hours ordered</b>								
No program hours	19	0.6%	3	0.9%	4	0.7%	26	0.6%
25 or less	3	0.1%	-	0.0%	1	0.2%	4	0.1%
more than 25	-	0.0%	-	0.0%	-	0.0%	-	0.0%
<b>Total hours recorded as completed*</b>								
Not yet commenced	7	0.2%	1	0.3%	-	0.0%	8	0.2%
25% or less	9	0.3%	1	0.3%	2	0.3%	12	0.3%
26 to 50%	4	0.1%	-	0.0%	2	0.3%	6	0.1%
51 to 75%	1	0.0%	-	0.0%	1	0.2%	2	0.0%
76 to 100%	1	0.0%	1	0.3%	-	0.0%	2	0.0%
<b>Active Pre Sentence Report (PSR)<sup>1</sup></b>								
<b>Pre Sentence Report and community order</b>	<b>36</b>	<b>1.1%</b>	<b>3</b>	<b>0.9%</b>	<b>14</b>	<b>0.7%</b>	<b>53</b>	<b>0.3%</b>
Quick report	11	0.3%	2	0.6%	3	0.5%	16	0.4%
Full report	21	0.6%	1	0.3%	11	1.8%	33	0.8%
Bail assessment	4	0.1%	-	0.0%	-	0.0%	4	0.1%
<b>TOTAL</b>	<b>3261</b>	<b>100.0%</b>	<b>335</b>	<b>100.0%</b>	<b>599</b>	<b>100.0%</b>	<b>4195</b>	<b>100.0%</b>

1. An active PSR means that the offender has new convictions which are before the courts awaiting sentencing, and COS is preparing a report to advise on the offenders eligibility for community based sentences. Offenders may also be referred to COS for pre sentence assessment by the courts without any additional supervision order. Those offenders are not counted here, and do not constitute part of the census population. However, PSRs do constitute a large portion of the workload of COS, with 26,526 such reports being prepared in 2010-11.

## OFFENDERS ON PAROLE

### 4.5 - Offence Characteristics

Most serious offence (MSO)	Active				Administrative		Total	
	Male		Female		Total			
<b>Homicide and Related Offences</b>	<b>116</b>	<b>3.6%</b>	<b>15</b>	<b>4.5%</b>	<b>18</b>	<b>3.0%</b>	<b>149</b>	<b>3.6%</b>
Murder	42	1.3%	5	1.5%	6	1.0%	53	1.3%
Attempted Murder	8	0.2%	3	0.9%	3	0.5%	14	0.3%
Manslaughter and Driving Causing Death	66	2.0%	7	2.1%	9	1.5%	82	2.0%
<b>Acts Intended to Cause Injury</b>	<b>724</b>	<b>22.2%</b>	<b>59</b>	<b>17.6%</b>	<b>111</b>	<b>18.5%</b>	<b>894</b>	<b>21.3%</b>
Assault (total)	676	20.7%	57	17.0%	101	16.9%	834	19.9%
<i>Serious assault resulting in injury</i>	511	15.7%	37	11.0%	72	12.0%	620	14.8%
<i>Serious assault not resulting in injury</i>	61	1.9%	9	2.7%	10	1.7%	80	1.9%
<i>Common assault</i>	104	3.2%	11	3.3%	19	3.2%	134	3.2%
Other Acts Intended to Cause Injury	48	1.5%	2	0.6%	10	1.7%	60	1.4%
<b>Sexual Assault and Related Offences</b>	<b>263</b>	<b>8.1%</b>	<b>5</b>	<b>1.5%</b>	<b>33</b>	<b>5.5%</b>	<b>301</b>	<b>7.2%</b>
Sexual Assault	228	7.0%	3	0.9%	29	4.8%	260	6.2%
Non-Assaultive Sexual Offences	35	1.1%	2	0.6%	4	0.7%	41	1.0%
<b>Dangerous or Negligent Acts Endangering Persons</b>	<b>76</b>	<b>2.3%</b>	<b>4</b>	<b>1.2%</b>	<b>16</b>	<b>2.7%</b>	<b>96</b>	<b>2.3%</b>
Dangerous or Negligent Operation of a Vehicle	62	1.9%	3	0.9%	15	2.5%	80	1.9%
Other Dangerous or Negligent Acts	14	0.4%	1	0.3%	1	0.2%	16	0.4%
<b>Abduction and Related Offences</b>	<b>48</b>	<b>1.5%</b>	<b>3</b>	<b>0.9%</b>	<b>8</b>	<b>1.3%</b>	<b>59</b>	<b>1.4%</b>
Abduction and Kidnapping	43	1.3%	3	0.9%	6	1.0%	52	1.2%
Deprivation of Liberty / False Imprisonment	1	0.0%	-	0.0%	1	0.2%	2	0.0%
Harassment and threatening behaviour	4	0.1%	-	0.0%	1	0.2%	5	0.1%
<b>Robbery, Extortion and Related Offences</b>	<b>442</b>	<b>13.6%</b>	<b>24</b>	<b>7.2%</b>	<b>65</b>	<b>10.9%</b>	<b>531</b>	<b>12.7%</b>
Robbery	441	13.5%	24	7.2%	65	10.9%	530	12.6%
Blackmail and Extortion	1	0.0%	-	0.0%	-	0.0%	1	0.0%
<b>Unlawful Entry With Intent / Burglary, Break and Enter</b>	<b>391</b>	<b>12.0%</b>	<b>28</b>	<b>8.4%</b>	<b>60</b>	<b>10.0%</b>	<b>479</b>	<b>11.4%</b>
<b>Theft and Related Offences</b>	<b>123</b>	<b>3.8%</b>	<b>25</b>	<b>7.5%</b>	<b>27</b>	<b>4.5%</b>	<b>175</b>	<b>4.2%</b>
Motor Vehicle Theft and Related	33	1.0%	1	0.3%	4	0.7%	38	0.9%
Theft (Except Motor Vehicles)	61	1.9%	20	6.0%	14	2.3%	95	2.3%
Receive / Handle Proceeds of Crime	29	0.9%	4	1.2%	9	1.5%	42	1.0%
Illegal use of property (except motor vehicles)	-	0.0%	-	0.0%	-	0.0%	-	0.0%
<b>Deception and Related Offences</b>	<b>88</b>	<b>2.7%</b>	<b>38</b>	<b>11.3%</b>	<b>30</b>	<b>5.0%</b>	<b>156</b>	<b>3.7%</b>
Obtain benefit by deception	60	1.8%	27	8.1%	18	3.0%	105	2.5%
Forgery and counterfeiting	9	0.3%	4	1.2%	3	0.5%	16	0.4%
Deceptive business / government practices	-	0.0%	-	0.0%	-	0.0%	-	0.0%
Other fraud and deception offences	19	0.6%	7	2.1%	9	1.5%	35	0.8%
<b>Illicit Drug Offences</b>	<b>474</b>	<b>14.5%</b>	<b>86</b>	<b>25.7%</b>	<b>125</b>	<b>20.9%</b>	<b>685</b>	<b>16.3%</b>
Import / Export Illicit Drugs	48	1.5%	25	7.5%	39	6.5%	112	2.7%
Deal / Traffic Illicit Drugs	337	10.3%	49	14.6%	65	10.9%	451	10.8%
Manufact / Cultivate Illicit Drugs	74	2.3%	10	3.0%	19	3.2%	103	2.5%
Possess and / or Use Illicit Drugs	14	0.4%	1	0.3%	1	0.2%	16	0.4%
Other Illicit Drug Offences	1	0.0%	1	0.3%	1	0.2%	3	0.1%
<b>Prohibited and Regulated Weapons and Explosives Offences</b>	<b>55</b>	<b>1.7%</b>	<b>1</b>	<b>0.3%</b>	<b>5</b>	<b>0.8%</b>	<b>61</b>	<b>1.5%</b>
Prohibited weapons / explosives offences	9	0.3%	-	0.0%	-	0.0%	9	0.2%
Regulated weapons / explosives offences	46	1.4%	1	0.3%	5	0.8%	52	1.2%
<b>Property Damage</b>	<b>40</b>	<b>1.2%</b>	<b>6</b>	<b>1.8%</b>	<b>7</b>	<b>1.2%</b>	<b>53</b>	<b>1.3%</b>
Property Damage	40	1.2%	6	1.8%	7	1.2%	53	1.3%
Environmental Damage	-	0.0%	-	0.0%	-	0.0%	-	0.0%
<b>Public Order Offences</b>	<b>43</b>	<b>1.3%</b>	<b>3</b>	<b>0.9%</b>	<b>10</b>	<b>1.7%</b>	<b>56</b>	<b>1.3%</b>
Disorderly Conduct	42	1.3%	3	0.9%	10	1.7%	55	1.3%
Regulated Public Order Offences	1	0.0%	-	0.0%	-	0.0%	1	0.0%
Offensive conduct	-	0.0%	-	0.0%	-	0.0%	-	0.0%
<b>Road Traffic and Motor Vehicle Regulatory Offences</b>	<b>200</b>	<b>6.1%</b>	<b>20</b>	<b>6.0%</b>	<b>42</b>	<b>7.0%</b>	<b>262</b>	<b>6.2%</b>
Driving Licence Offences	137	4.2%	14	4.2%	28	4.7%	179	4.3%
Road Vehicle Registration and Roadworthiness	-	0.0%	-	0.0%	-	0.0%	-	0.0%
Regulatory Driving Offences	63	1.9%	6	1.8%	14	2.3%	83	2.0%
Pedestrian offences	-	0.0%	-	0.0%	-	0.0%	-	0.0%
<b>Offences Against Justice Procedures, Government</b>	<b>138</b>	<b>4.2%</b>	<b>16</b>	<b>4.8%</b>	<b>12</b>	<b>2.0%</b>	<b>166</b>	<b>4.0%</b>
Breach of custodial order	4	0.1%	-	0.0%	1	0.2%	5	0.1%
Breach of community-based order	28	0.9%	1	0.3%	2	0.3%	31	0.7%
Breach of violence and non-violence restraining orders	68	2.1%	5	1.5%	8	1.3%	81	1.9%
Offences against government operations	1	0.0%	1	0.3%	-	0.0%	2	0.0%
Offences Against Government Security	-	0.0%	-	0.0%	-	0.0%	-	0.0%
Offences against justice procedures	37	1.1%	9	2.7%	1	0.2%	47	1.1%
<b>Miscellaneous Offences</b>	<b>40</b>	<b>1.2%</b>	<b>2</b>	<b>0.6%</b>	<b>30</b>	<b>5.0%</b>	<b>72</b>	<b>1.7%</b>
Defamation and libel offences	-	0.0%	-	0.0%	-	0.0%	-	0.0%
Public health and safety offences	1	0.0%	-	0.0%	2	0.3%	3	0.1%
Commercial / Industry / financial regulation	1	0.0%	-	0.0%	-	0.0%	1	0.0%
Other miscellaneous offences	38	1.2%	2	0.6%	28	4.7%	68	1.6%
<b>Is any offence a federal offence?</b>								
Yes	123	3.8%	35	10.4%	72	12.0%	230	5.5%
No	3138	96.2%	300	89.6%	527	88.0%	3965	94.5%
<b>Is the most serious offence a federal offence?</b>								
Yes	117	3.6%	33	9.9%	68	11.4%	218	5.2%
No	3144	96.4%	302	90.1%	531	88.6%	3977	94.8%
<b>TOTAL</b>	<b>3261</b>	<b>100.0%</b>	<b>335</b>	<b>100.0%</b>	<b>599</b>	<b>100.0%</b>	<b>4195</b>	<b>100.0%</b>



## OFFENDERS ON PAROLE

### 4.6 - Offender Management

Minimum contact level <sup>1</sup>	Active				Administrative		Total	
	Male		Female		Total			
Monthly	400	12.3%	38	11.3%	-	na	438	10.4%
Monthly to fortnightly	968	29.7%	92	27.5%	-	na	1060	25.3%
Fortnightly	1079	33.1%	121	36.1%	-	na	1200	28.6%
Weekly to fortnightly	539	16.5%	52	15.5%	-	na	591	14.1%
Weekly	91	2.8%	14	4.2%	-	na	105	2.5%
Restricted movement <sup>2</sup>	5	0.2%	1	0.3%	na	na	6	0.1%
Yet to be assessed / not applicable <sup>3</sup>	179	5.5%	17	5.1%	599	100.0%	795	19.0%
<b>TOTAL</b>	<b>3261</b>	<b>100.0%</b>	<b>335</b>	<b>100.0%</b>	<b>599</b>	<b>100.0%</b>	<b>4195</b>	<b>100.0%</b>

Issues Identified in Assessment <sup>4</sup>	Male		Female		Administrative		Total	
<b>Offenders Assessed</b>	<b>3082</b>	<b>94.5%</b>	<b>318</b>	<b>94.9%</b>	<b>na</b>	<b>na</b>	<b>3400</b>	<b>94.5%</b>
<i>Of these offenders, the following issues were identified:</i>								
Drug and / or alcohol abuse within the past year	1918	62.2%	186	58.5%	na	na	2104	61.9%
Drug abuse within the past year	1516	49.2%	160	50.3%	na	na	1676	49.3%
Alcohol abuse within the past year	1157	37.5%	88	27.7%	na	na	1245	36.6%
Current mental health issue / treatment	1641	53.2%	205	64.5%	na	na	1846	54.3%
Official record of any assault / violence	2537	82.3%	192	60.4%	na	na	2729	80.3%
Domestic violence <sup>5</sup>	369	12.0%	27	8.5%	na	na	396	11.6%
Currently or frequently unemployed (< 50% of last year)	2103	68.2%	244	76.7%	na	na	2347	69.0%
Completed less than year 10 education	1493	48.4%	165	51.9%	na	na	1658	48.8%
Reliance on social assistance / welfare	2160	70.1%	270	84.9%	na	na	2430	71.5%
Three or more prior convictions	1998	64.8%	178	56.0%	na	na	2176	64.0%
Criminal friends / acquaintances	2835	92.0%	300	94.3%	na	na	3135	92.2%
Absence of any non-criminal friends / acquaintances	521	16.9%	66	20.8%	na	na	587	17.3%
Absence of participation in any pro-social organised activity	2487	80.7%	275	86.5%	na	na	2762	81.2%
Poor attitude to supervision	800	26.0%	65	20.4%	na	na	865	25.4%
<b>TOTAL</b>	<b>3082</b>	<b>94.5%</b>	<b>318</b>	<b>94.9%</b>	<b>na</b>	<b>na</b>	<b>3400</b>	<b>94.5%</b>

1. Minimum contact levels are based on current Departmental policy guidelines and indicate the minimum frequency of offender intervention - which may include offender contact with the supervising officer, attendance at offender programs, or other forms of intervention. This is based on an offender needs assessment. Some offenders may be subject to more stringent supervision than the original level assessed.

2. Home detention involving electronic monitoring and frequent contact / intervention

3. New offenders are assessed over a 6 week period following reception before a minimum contact level is determined. During this time contact levels are likely to be frequent. Offenders on CSO do not require assessment as they are not case managed in the manner that offenders on probation and parole are, as their attendance requirements are determined based on the work hours assigned and not case management and monitoring. If an offender is subject to an intensive supervision order, this overrides any other assessment or absence of assessment, hence the number of offenders with no assessment for identifying relevant issues is slightly higher than those missing a minimum contact level

4. This list is not exhaustive and is restricted to certain factors contained in the Level of Service Inventory - Revised (with the exception of Domestic Violence, see below) which is used to assess offenders under supervision. Only those factors considered to be the most concise have been utilised, although it should be noted that even this list contains items which are quite broad in nature.

5. Domestic violence is determined by a combination of assessment and available offence data relating to breach of Apprehended Domestic Violence Orders, and may not always involve offences for physical violence, indeed the offender may also be a victim. In some cases sufficient data is not available to determine if domestic violence is relevant or not, therefore these figures should be only an approximate indication of domestic violence as a general issue that impacts the offender in some way.

## OFFENDERS ON PAROLE

### 4.7 - Supervising Office Location / Custody Status

Region / District Office	Active <sup>1</sup>									Admin	Total
	Male			Female			Total Active				
	Com-munity	Periodic Detention	Full Time	Com-munity	Periodic Detention	Full Time	Com-munity	Periodic Detention	Full Time		
<b>Inner Metropolitan</b>	<b>865</b>	<b>1</b>	<b>35</b>	<b>77</b>	<b>-</b>	<b>5</b>	<b>942</b>	<b>1</b>	<b>40</b>	<b>178</b>	<b>1161</b>
Bankstown	158	1	5	9	-	-	167	1	5	23	196
Burwood	82	-	5	7	-	-	89	-	5	9	103
City	148	-	5	16	-	3	164	-	8	10	182
Dee Why	51	-	2	1	-	-	52	-	2	3	57
Hornsby	43	-	2	1	-	1	44	-	3	22	69
Hurstville	87	-	2	5	-	-	92	-	2	9	103
Long Bay	-	-	-	-	-	-	-	-	-	22	22
MRRC	-	-	-	-	-	-	-	-	-	-	-
Newtown	130	-	5	16	-	-	146	-	5	13	164
Parramatta	102	-	5	17	-	-	119	-	5	38	162
Silverwater	2	-	2	1	-	1	3	-	3	25	31
Silverwater Womens	-	-	-	-	-	-	-	-	-	-	-
Sutherland	33	-	2	4	-	-	37	-	2	4	43
Nunyara COSP	29	-	-	-	-	-	29	-	-	-	29
<b>Outer Metropolitan</b>	<b>887</b>	<b>-</b>	<b>40</b>	<b>113</b>	<b>-</b>	<b>3</b>	<b>1000</b>	<b>-</b>	<b>43</b>	<b>141</b>	<b>1184</b>
Blacktown	86	-	5	14	-	1	100	-	6	4	110
Bowral	11	-	2	1	-	-	12	-	2	3	17
Campbelltown	113	-	5	13	-	1	126	-	6	9	141
Fairfield	150	-	4	36	-	-	186	-	4	9	199
Gosford	62	-	2	6	-	-	68	-	2	10	80
Liverpool	128	-	4	10	-	-	138	-	4	40	182
Mt Druitt	98	-	7	9	-	-	107	-	7	15	129
Penrith	103	-	6	11	-	1	114	-	7	23	144
Windsor	47	-	3	3	-	-	50	-	3	21	74
Wyong	57	-	2	5	-	-	62	-	2	6	70
Boronia COSP	-	-	-	5	-	-	5	-	-	1	6
Bundaleer COSP	14	-	-	-	-	-	14	-	-	-	14
Campbelltown COSP	18	-	-	-	-	-	18	-	-	-	18
<b>North West</b>	<b>696</b>	<b>-</b>	<b>22</b>	<b>74</b>	<b>-</b>	<b>2</b>	<b>770</b>	<b>-</b>	<b>24</b>	<b>131</b>	<b>925</b>
Armidale	15	-	1	4	-	-	19	-	1	-	20
Casino	18	-	1	4	-	-	22	-	1	2	25
Cessnock	15	-	2	6	-	-	21	-	2	23	46
Coffs Harbour	33	-	3	5	-	-	38	-	3	4	45
Glenn Innes	9	-	1	2	-	-	11	-	1	2	14
Grafton	36	-	3	1	-	-	37	-	3	17	57
Gunnedah	18	-	1	-	-	1	18	-	2	1	21
Inverell	17	-	-	3	-	-	20	-	-	2	22
Kempsey	79	-	3	4	-	-	83	-	3	34	120
Lake Macquarie	78	-	-	5	-	-	83	-	-	1	84
Lismore	96	-	-	4	-	-	100	-	-	19	119
Maitland	45	-	2	4	-	-	49	-	2	2	53
Moree	38	-	1	8	-	1	46	-	2	3	51
Muswellbrook	17	-	-	1	-	-	18	-	-	3	21
Newcastle	56	-	1	8	-	-	64	-	1	4	69
Port Macquarie	34	-	1	2	-	-	36	-	1	2	39
Tamworth	41	-	2	6	-	-	47	-	2	8	57
Taree	45	-	-	7	-	-	52	-	-	3	55
Balund-a	1	-	-	-	-	-	1	-	-	-	1
Swanson Lodge COSP	5	-	-	-	-	-	5	-	-	1	6

*continued over page*

1. Offenders in periodic detention may be both under active supervision and attending detention simultaneously. Offenders in full time custody may be there for either a remand or a new sentence, and are generally unable to be actively supervised on their community order, however offenders may often only be in custody for a brief period of time (eg awaiting a court hearing for bail determination) which does not immediately impact on the ability of the order to be administered. The event which caused them to return to custody (for example, a new charge), may however have other repercussions, such as breach action, or an increase in supervision levels.

## OFFENDERS ON PAROLE

### 4.7 - Supervising Office Location / Custody Status

Region / District Office	Active									Admin	Total
	Male			Female			Total Active				
	Com-munity	Periodic Detention	Full Time	Com-munity	Periodic Detention	Full Time	Com-munity	Periodic Detention	Full Time		
<i>Offender location continued</i>											
<b>South West</b>	<b>569</b>	<b>-</b>	<b>38</b>	<b>54</b>	<b>-</b>	<b>3</b>	<b>623</b>	<b>-</b>	<b>41</b>	<b>131</b>	<b>795</b>
Albury	31	-	3	3	-	-	34	-	3	7	44
Batemans Bay	8	-	2	1	-	1	9	-	3	4	16
Bathurst	39	-	2	2	-	-	41	-	2	25	68
Bega	7	-	-	-	-	-	7	-	-	1	8
Bourke	25	-	3	3	-	-	28	-	3	3	34
Broken Hill	28	-	3	3	-	1	31	-	4	4	39
Cooma	8	-	-	-	-	-	8	-	-	3	11
Coonamble	15	-	2	4	-	-	19	-	2	1	22
Dubbo	42	-	1	11	-	-	53	-	1	11	65
Forbes	28	-	2	1	-	-	29	-	2	6	37
Goulburn	19	-	2	2	-	-	21	-	2	3	26
Griffith	29	-	2	3	-	-	32	-	2	9	43
Junee	1	-	-	-	-	-	1	-	-	-	1
Lithgow	16	-	2	1	-	-	17	-	2	4	23
Nowra	27	-	2	2	-	-	29	-	2	6	37
Orange	30	-	3	6	-	-	36	-	3	3	42
Queenbeyan	13	-	-	-	-	-	13	-	-	1	14
Tumut	15	-	-	-	-	1	15	-	1	5	21
Wagga Wagga	39	-	4	2	-	-	41	-	4	17	62
Wellington	12	-	-	1	-	-	13	-	-	5	18
Wollongong	113	-	5	6	-	-	119	-	5	8	132
Young	23	-	-	3	-	-	26	-	-	4	30
Cooma COSP	1	-	-	-	-	-	1	-	-	1	2
<b>Community Compliance &amp; Monitoring Grp</b>	<b>94</b>	<b>-</b>	<b>14</b>	<b>4</b>	<b>-</b>	<b>-</b>	<b>98</b>	<b>-</b>	<b>14</b>	<b>18</b>	<b>130</b>
Bathurst CCMG	11	-	1	-	-	-	11	-	1	-	12
Blacktown CCMG	20	-	3	2	-	-	22	-	3	6	31
Broken Hill CCMG	6	-	1	-	-	-	6	-	1	2	9
Campbelltown CCMG	20	-	2	2	-	-	22	-	2	4	28
Dubbo CCMG	7	-	-	-	-	-	7	-	-	-	7
Goulburn CCMG	7	-	1	-	-	-	7	-	1	-	8
Grafton CCMG	5	-	2	-	-	-	5	-	2	-	7
Newcastle CCMG	6	-	-	-	-	-	6	-	-	4	10
Tamworth CCMG	1	-	1	-	-	-	1	-	1	2	4
Wagga Wagga CCMG	2	-	-	-	-	-	2	-	-	-	2
Wollongong CCMG	9	-	3	-	-	-	9	-	3	-	12
<b>Total - NSW</b>	<b>3111</b>	<b>1</b>	<b>149</b>	<b>322</b>	<b>-</b>	<b>13</b>	<b>3433</b>	<b>1</b>	<b>162</b>	<b>599</b>	<b>4195</b>

## OFFENDERS ON PAROLE

### 4.8 - Cultural and Linguistic Diversity

Cultural and Linguistic Diversity	Active				Administrative		Total	
	Male		Female		Total		Total	
<b>Oceania</b>								
<b>Australian Peoples</b>	<b>2282</b>	<b>70.0%</b>	<b>247</b>	<b>7.6%</b>	<b>336</b>	<b>56.1%</b>	<b>2865</b>	<b>68.3%</b>
Australian	1872	57.4%	168	5.2%	276	46.1%	2316	55.2%
Australian Aboriginal	405	12.4%	77	2.4%	58	9.7%	540	12.9%
Torres Strait Islander	5	0.2%	2	0.1%	2	0.3%	9	0.2%
<b>New Zealand Peoples</b>	<b>92</b>	<b>2.8%</b>	<b>10</b>	<b>0.3%</b>	<b>24</b>	<b>4.0%</b>	<b>126</b>	<b>3.0%</b>
Maori	27	0.8%	4	0.1%	7	1.2%	38	0.9%
New Zealander	65	2.0%	6	0.2%	17	2.8%	88	2.1%
<b>Melanesian and Papuan</b>	<b>2</b>	<b>0.1%</b>	<b>1</b>	<b>0.0%</b>	<b>-</b>	<b>0.0%</b>	<b>3</b>	<b>0.1%</b>
Papua New Guinean	2	0.1%	1	0.0%	-	0.0%	3	0.1%
<b>Polynesian</b>	<b>112</b>	<b>3.4%</b>	<b>4</b>	<b>0.1%</b>	<b>19</b>	<b>3.2%</b>	<b>135</b>	<b>3.2%</b>
Cook Islander	8	0.2%	-	0.0%	-	0.0%	8	0.2%
Fijian	29	0.9%	1	0.0%	5	0.8%	35	0.8%
Samoan	35	1.1%	3	0.1%	10	1.7%	48	1.1%
Tongan	40	1.2%	-	0.0%	4	0.7%	44	1.0%
Hawaiian	-	0.0%	-	0.0%	-	0.0%	-	0.0%
<b>Sub total - Oceania</b>	<b>2488</b>	<b>76.3%</b>	<b>262</b>	<b>8.0%</b>	<b>379</b>	<b>63.3%</b>	<b>3129</b>	<b>74.6%</b>
<b>North-West European</b>								
<b>British</b>	<b>67</b>	<b>2.1%</b>	<b>5</b>	<b>0.2%</b>	<b>11</b>	<b>1.8%</b>	<b>83</b>	<b>2.0%</b>
English	55	1.7%	3	0.1%	10	1.7%	68	1.6%
Scottish	10	0.3%	-	0.0%	1	0.2%	11	0.3%
Welsh	2	0.1%	2	0.1%	-	0.0%	4	0.1%
<b>Irish</b>	<b>5</b>	<b>0.2%</b>	<b>-</b>	<b>0.0%</b>	<b>2</b>	<b>0.3%</b>	<b>7</b>	<b>0.2%</b>
<b>Western European</b>	<b>17</b>	<b>0.5%</b>	<b>1</b>	<b>0.0%</b>	<b>5</b>	<b>0.8%</b>	<b>23</b>	<b>0.5%</b>
Austrian	2	0.1%	-	0.0%	1	0.2%	3	0.1%
Belgian	2	0.1%	-	0.0%	-	0.0%	2	0.0%
Dutch	5	0.2%	1	0.0%	1	0.2%	7	0.2%
French	4	0.1%	-	0.0%	-	0.0%	4	0.1%
German	4	0.1%	-	0.0%	3	0.5%	7	0.2%
Swiss	-	0.0%	-	0.0%	-	0.0%	-	0.0%
<b>Northern European</b>	<b>4</b>	<b>0.1%</b>	<b>1</b>	<b>0.0%</b>	<b>3</b>	<b>0.5%</b>	<b>8</b>	<b>0.2%</b>
Danish	-	0.0%	-	0.0%	-	0.0%	-	0.0%
Finnish	4	0.1%	-	0.0%	1	0.2%	5	0.1%
Icelandic	-	0.0%	-	0.0%	-	0.0%	-	0.0%
Norwegian	-	0.0%	1	0.0%	2	0.3%	3	0.1%
Swedish	-	0.0%	-	0.0%	-	0.0%	-	0.0%
<b>Sub total - North-West European</b>	<b>93</b>	<b>2.9%</b>	<b>7</b>	<b>0.2%</b>	<b>21</b>	<b>3.5%</b>	<b>121</b>	<b>2.9%</b>
<b>Southern and Eastern European</b>								
<b>Southern European</b>	<b>61</b>	<b>1.9%</b>	<b>2</b>	<b>0.1%</b>	<b>19</b>	<b>3.2%</b>	<b>82</b>	<b>2.0%</b>
Italian	22	0.7%	1	0.0%	8	1.3%	31	0.7%
Maltese	15	0.5%	-	0.0%	2	0.3%	17	0.4%
Portuguese	5	0.2%	-	0.0%	1	0.2%	6	0.1%
Spanish	19	0.6%	1	0.0%	8	1.3%	28	0.7%
<b>South Eastern European</b>	<b>66</b>	<b>2.0%</b>	<b>3</b>	<b>0.1%</b>	<b>8</b>	<b>1.3%</b>	<b>77</b>	<b>1.8%</b>
Albanian	-	0.0%	-	0.0%	1	0.2%	1	0.0%
Bosnian	2	0.1%	1	0.0%	-	0.0%	3	0.1%
Croatian	10	0.3%	-	0.0%	4	0.7%	14	0.3%
Cypriot	1	0.0%	-	0.0%	-	0.0%	1	0.0%
Greek	25	0.8%	1	0.0%	2	0.3%	28	0.7%
Macedonian	15	0.5%	-	0.0%	-	0.0%	15	0.4%
Moldovan	-	0.0%	-	0.0%	-	0.0%	-	0.0%
Romanian	3	0.1%	1	0.0%	1	0.2%	5	0.1%
Serbian	10	0.3%	-	0.0%	-	0.0%	10	0.2%
Slovene	-	0.0%	-	0.0%	-	0.0%	-	0.0%
<b>Eastern European</b>	<b>12</b>	<b>0.4%</b>	<b>1</b>	<b>0.0%</b>	<b>2</b>	<b>0.3%</b>	<b>15</b>	<b>0.4%</b>
Czech	-	0.0%	-	0.0%	-	0.0%	-	0.0%
Estonian	-	0.0%	-	0.0%	-	0.0%	-	0.0%
Hungarian	3	0.1%	-	0.0%	-	0.0%	3	0.1%
Latvian	-	0.0%	-	0.0%	-	0.0%	-	0.0%
Lithuanian	-	0.0%	-	0.0%	-	0.0%	-	0.0%
Polish	5	0.2%	1	0.0%	-	0.0%	6	0.1%
Russian	4	0.1%	-	0.0%	2	0.3%	6	0.1%
Ukrainian	-	0.0%	-	0.0%	-	0.0%	-	0.0%
<b>Sub total - Southern and Eastern Europe</b>	<b>139</b>	<b>4.3%</b>	<b>6</b>	<b>0.2%</b>	<b>29</b>	<b>4.8%</b>	<b>174</b>	<b>4.1%</b>

## OFFENDERS ON PAROLE

### 4.8 - Cultural and Linguistic Diversity

Cultural and Linguistic Diversity	Active				Administrative		Total	
	Male		Female		Total		Total	
<b>North African and Middle Eastern</b>								
<b>Arab</b>	<b>191</b>	<b>5.9%</b>	<b>4</b>	<b>0.1%</b>	<b>26</b>	<b>4.3%</b>	<b>221</b>	<b>5.3%</b>
Algerian	-	0.0%	-	0.0%	-	0.0%	-	0.0%
Egyptian	9	0.3%	-	0.0%	-	0.0%	9	0.2%
Iraqi	13	0.4%	-	0.0%	1	0.2%	14	0.3%
Jordanian	-	0.0%	-	0.0%	-	0.0%	-	0.0%
Kuwaiti	1	0.0%	-	0.0%	-	0.0%	1	0.0%
Lebanese	127	3.9%	3	0.1%	21	3.5%	151	3.6%
Palestinian	-	0.0%	-	0.0%	-	0.0%	-	0.0%
Syrian	7	0.2%	-	0.0%	2	0.3%	9	0.2%
Tunisian	-	0.0%	-	0.0%	-	0.0%	-	0.0%
Arab, n.e.c. <sup>1,2</sup>	34	1.0%	1	0.0%	2	0.3%	37	0.9%
<b>Other North African and Middle Eastern</b>	<b>45</b>	<b>1.4%</b>	<b>1</b>	<b>0.0%</b>	<b>12</b>	<b>2.0%</b>	<b>58</b>	<b>1.4%</b>
Iranian	14	0.4%	-	0.0%	4	0.7%	18	0.4%
Sudanese	6	0.2%	-	0.0%	1	0.2%	7	0.2%
Turkish	23	0.7%	1	0.0%	7	1.2%	31	0.7%
Other North African and Middle Eastern, n.e.c. <sup>1</sup>	2	0.1%	-	0.0%	-	0.0%	2	0.0%
<b>Sub total - North African and Middle East</b>	<b>236</b>	<b>7.2%</b>	<b>5</b>	<b>0.2%</b>	<b>38</b>	<b>6.3%</b>	<b>279</b>	<b>6.7%</b>
<b>South-East Asian</b>								
<b>Mainland South-East Asian</b>	<b>157</b>	<b>4.8%</b>	<b>39</b>	<b>1.2%</b>	<b>47</b>	<b>7.8%</b>	<b>243</b>	<b>5.8%</b>
Burmese	-	0.0%	-	0.0%	-	0.0%	-	0.0%
Khmer	7	0.2%	6	0.2%	5	0.8%	18	0.4%
Lao	6	0.2%	-	0.0%	2	0.3%	8	0.2%
Thai	8	0.2%	1	0.0%	1	0.2%	10	0.2%
Vietnamese	136	4.2%	32	1.0%	39	6.5%	207	4.9%
<b>Maritime South-East Asian</b>	<b>24</b>	<b>0.7%</b>	<b>4</b>	<b>0.1%</b>	<b>13</b>	<b>2.2%</b>	<b>41</b>	<b>1.0%</b>
Filipino	15	0.5%	3	0.1%	5	0.8%	23	0.5%
Indonesian	7	0.2%	1	0.0%	2	0.3%	10	0.2%
Malay	2	0.1%	-	0.0%	5	0.8%	7	0.2%
Singaporean	-	0.0%	-	0.0%	1	0.2%	1	0.0%
<b>Sub total - South-East Asian</b>	<b>181</b>	<b>5.6%</b>	<b>43</b>	<b>1.3%</b>	<b>60</b>	<b>10.0%</b>	<b>284</b>	<b>6.8%</b>
<b>North-East Asian</b>								
<b>Chinese Asian</b>	<b>35</b>	<b>1.1%</b>	<b>6</b>	<b>0.2%</b>	<b>33</b>	<b>5.5%</b>	<b>74</b>	<b>1.8%</b>
Chinese	35	1.1%	6	0.2%	33	5.5%	74	1.8%
<b>Other North-East Asian</b>	<b>5</b>	<b>0.2%</b>	<b>-</b>	<b>0.0%</b>	<b>7</b>	<b>1.2%</b>	<b>12</b>	<b>0.3%</b>
Japanese	-	0.0%	-	0.0%	1	0.2%	1	0.0%
Korean	5	0.2%	-	0.0%	6	1.0%	11	0.3%
Mongolian	-	0.0%	-	0.0%	-	0.0%	-	0.0%
<b>Sub total - North-East Asian</b>	<b>40</b>	<b>1.2%</b>	<b>6</b>	<b>0.2%</b>	<b>40</b>	<b>6.7%</b>	<b>86</b>	<b>2.1%</b>
<b>Southern and Central Asian</b>								
<b>Southern Asian</b>	<b>24</b>	<b>0.7%</b>	<b>1</b>	<b>0.0%</b>	<b>8</b>	<b>1.3%</b>	<b>33</b>	<b>0.8%</b>
Bengali	1	0.0%	-	0.0%	-	0.0%	1	0.0%
Indian	14	0.4%	1	0.0%	5	0.8%	20	0.5%
Nepalese	-	0.0%	-	0.0%	-	0.0%	-	0.0%
Pakistani	6	0.2%	-	0.0%	1	0.2%	7	0.2%
Sinhalese	3	0.1%	-	0.0%	2	0.3%	5	0.1%
<b>Central Asian</b>	<b>11</b>	<b>0.3%</b>	<b>-</b>	<b>0.0%</b>	<b>-</b>	<b>0.0%</b>	<b>11</b>	<b>0.3%</b>
Afghan	9	0.3%	-	0.0%	-	0.0%	9	0.2%
Armenian	2	0.1%	-	0.0%	-	0.0%	2	0.0%
Turkmen	-	0.0%	-	0.0%	-	0.0%	-	0.0%
<b>Sub total - Southern and Central Asian</b>	<b>35</b>	<b>1.1%</b>	<b>1</b>	<b>0.0%</b>	<b>8</b>	<b>1.3%</b>	<b>44</b>	<b>1.0%</b>
<b>People of the Americas</b>								
<b>North American</b>	<b>6</b>	<b>0.2%</b>	<b>-</b>	<b>0.0%</b>	<b>8</b>	<b>1.3%</b>	<b>14</b>	<b>0.3%</b>
American	4	0.1%	-	0.0%	6	1.0%	10	0.2%
Canadian	2	0.1%	-	0.0%	2	0.3%	4	0.1%

*continued over page*

1. N.e.c. - not elsewhere classified

2. Note that this category includes persons identified only as 'Arab', where no further detail is known.

## OFFENDERS ON PAROLE

### 4.8 - Cultural and Linguistic Diversity

Cultural and Linguistic Diversity	Active				Administrative		Total	
	Male		Female		Total		Total	
<i>People of the Americas continued</i>								
<b>South American</b>	<b>20</b>	<b>0.6%</b>	<b>1</b>	<b>0.0%</b>	<b>4</b>	<b>0.7%</b>	<b>25</b>	<b>0.6%</b>
Argentinian	1	0.0%	-	0.0%	2	0.3%	3	0.1%
Brazilian	2	0.1%	-	0.0%	-	0.0%	2	0.0%
Chilean	1	0.0%	-	0.0%	-	0.0%	1	0.0%
Colombian	2	0.1%	-	0.0%	-	0.0%	2	0.0%
Ecuadorian	1	0.0%	1	0.0%	-	0.0%	2	0.0%
Venezuelan	-	0.0%	-	0.0%	-	0.0%	-	0.0%
Uruguayan	4	0.1%	-	0.0%	-	0.0%	4	0.1%
South American, n.e.c. <sup>1</sup>	9	0.3%	-	0.0%	2	0.3%	11	0.3%
<b>Central American</b>	<b>-</b>	<b>0.0%</b>	<b>-</b>	<b>0.0%</b>	<b>-</b>	<b>0.0%</b>	<b>-</b>	<b>0.0%</b>
Central American, n.e.c. <sup>1</sup>	-	0.0%	-	0.0%	-	0.0%	-	0.0%
<b>Caribbean Islander</b>	<b>-</b>	<b>0.0%</b>	<b>-</b>	<b>0.0%</b>	<b>-</b>	<b>0.0%</b>	<b>-</b>	<b>0.0%</b>
Cuban	-	0.0%	-	0.0%	-	0.0%	-	0.0%
Jamaican	-	0.0%	-	0.0%	-	0.0%	-	0.0%
Caribbean Islander n.e.c. <sup>1</sup>	-	0.0%	-	0.0%	-	0.0%	-	0.0%
<b>Sub total - People of the Americas</b>	<b>26</b>	<b>0.8%</b>	<b>1</b>	<b>0.0%</b>	<b>12</b>	<b>2.0%</b>	<b>39</b>	<b>0.9%</b>
<b>Sub Saharan African</b>								
<b>Central and West African</b>	<b>15</b>	<b>0.5%</b>	<b>2</b>	<b>0.1%</b>	<b>-</b>	<b>0.0%</b>	<b>17</b>	<b>0.4%</b>
Nigerian	5	0.2%	-	0.0%	-	0.0%	5	0.1%
Liberian	-	0.0%	1	0.0%	-	0.0%	1	0.0%
Ghanaian	-	0.0%	-	0.0%	-	0.0%	-	0.0%
Central and West African, n.e.c. <sup>1</sup>	10	0.3%	1	0.0%	-	0.0%	11	0.3%
<b>Southern and East African</b>	<b>8</b>	<b>0.2%</b>	<b>2</b>	<b>0.1%</b>	<b>4</b>	<b>0.7%</b>	<b>14</b>	<b>0.3%</b>
Botswana	-	0.0%	-	0.0%	-	0.0%	-	0.0%
Ethiopian	-	0.0%	-	0.0%	-	0.0%	-	0.0%
Kenyan	-	0.0%	-	0.0%	-	0.0%	-	0.0%
Mauritian	-	0.0%	-	0.0%	-	0.0%	-	0.0%
Somali	2	0.1%	-	0.0%	-	0.0%	2	0.0%
South African	3	0.1%	2	0.1%	4	0.7%	9	0.2%
Zambian	1	0.0%	-	0.0%	-	0.0%	1	0.0%
Zimbabwean	2	0.1%	-	0.0%	-	0.0%	2	0.0%
<b>Sub total - Sub-Saharan African</b>	<b>23</b>	<b>0.7%</b>	<b>4</b>	<b>0.1%</b>	<b>4</b>	<b>0.7%</b>	<b>31</b>	<b>0.7%</b>
<b>Unknown</b>								
<b>Unknown</b>	<b>-</b>	<b>0.0%</b>	<b>-</b>	<b>0.0%</b>	<b>8</b>	<b>1.3%</b>	<b>8</b>	<b>0.2%</b>
<b>Culture / Ethnicity and country of birth</b>								
<b>Australian culture / ethnic group</b>	<b>2282</b>	<b>70.0%</b>	<b>247</b>	<b>7.6%</b>	<b>336</b>	<b>56.1%</b>	<b>2865</b>	<b>68.3%</b>
Australian culture / born Australia	2093	64.2%	216	6.6%	296	49.4%	2605	62.1%
Australian culture / born overseas - ESB country	14	0.4%	1	0.0%	4	0.7%	19	0.5%
Australian culture / born overseas - NESB country	17	0.5%	2	0.1%	5	0.8%	24	0.6%
Australian culture / birth country unknown	158	4.8%	28	0.9%	31	5.2%	217	5.2%
<b>Other culture / ethnic group</b>	<b>979</b>	<b>30.0%</b>	<b>88</b>	<b>2.7%</b>	<b>255</b>	<b>42.6%</b>	<b>1322</b>	<b>31.5%</b>
Other culture / born Australia	306	9.4%	10	0.3%	44	7.3%	360	8.6%
Other culture / born overseas - ESB country	138	4.2%	11	0.3%	42	7.0%	191	4.6%
Other culture / born overseas NESB country	422	12.9%	59	1.8%	142	23.7%	623	14.9%
Other culture / birth country unknown	113	3.5%	8	0.2%	27	4.5%	148	3.5%
<b>Unknown / Unknown</b>	<b>-</b>	<b>0.0%</b>	<b>-</b>	<b>0.0%</b>	<b>8</b>	<b>1.3%</b>	<b>8</b>	<b>0.2%</b>
<b>TOTAL</b>	<b>3261</b>	<b>100.0%</b>	<b>335</b>	<b>100.0%</b>	<b>599</b>	<b>100.0%</b>	<b>4195</b>	<b>100.0%</b>

## OFFENDERS ON PAROLE

### 4.9 - Statistical Subdivision of Residence

Statistical Subdivision	Active				Administrative		Total	
	Male		Female		Total			
<b>New South Wales</b>								
<b>Sydney</b>	<b>1869</b>	<b>57.3%</b>	<b>192</b>	<b>57.3%</b>	<b>328</b>	<b>54.8%</b>	<b>2389</b>	<b>56.9%</b>
Inner Sydney	204	6.3%	27	8.1%	40	6.7%	271	6.5%
Eastern Suburbs	88	2.7%	12	3.6%	8	1.3%	108	2.6%
St George-Sutherland	127	3.9%	9	2.7%	15	2.5%	151	3.6%
Canterbury-Bankstown	204	6.3%	18	5.4%	30	5.0%	252	6.0%
Fairfield-Liverpool	281	8.6%	41	12.2%	60	10.0%	382	9.1%
Outer South Western Sydney	151	4.6%	13	3.9%	21	3.5%	185	4.4%
Inner Western Sydney	41	1.3%	2	0.6%	7	1.2%	50	1.2%
Central Western Sydney	150	4.6%	16	4.8%	39	6.5%	205	4.9%
Outer Western Sydney	143	4.4%	19	5.7%	29	4.8%	191	4.6%
Blacktown	194	5.9%	18	5.4%	31	5.2%	243	5.8%
Lower Northern Sydney	47	1.4%	1	0.3%	10	1.7%	58	1.4%
Central Northern Sydney	44	1.3%	1	0.3%	13	2.2%	58	1.4%
Northern Beaches	51	1.6%	1	0.3%	7	1.2%	59	1.4%
Central Coast	144	4.4%	14	4.2%	18	3.0%	176	4.2%
<b>Other NSW</b>	<b>1352</b>	<b>41.5%</b>	<b>138</b>	<b>41.2%</b>	<b>197</b>	<b>32.9%</b>	<b>1687</b>	<b>40.2%</b>
Newcastle	199	6.1%	24	7.2%	26	4.3%	249	5.9%
Hunter SD Bal	29	0.9%	3	0.9%	2	0.3%	34	0.8%
Wollongong	138	4.2%	9	2.7%	13	2.2%	160	3.8%
Nowra-Bomaderry	9	0.3%	-	0.0%	2	0.3%	11	0.3%
Illawarra SD Bal	26	0.8%	1	0.3%	2	0.3%	29	0.7%
Tweed Heads & Tweed Coast	28	0.9%	1	0.3%	3	0.5%	32	0.8%
Lismore	29	0.9%	3	0.9%	10	1.7%	42	1.0%
Richmond-Tweed SD Bal	55	1.7%	4	1.2%	9	1.5%	68	1.6%
Coffs Harbour	37	1.1%	6	1.8%	5	0.8%	48	1.1%
Port Macquarie	17	0.5%	2	0.6%	4	0.7%	23	0.5%
Clarence (excl. Coffs Harbour)	54	1.7%	4	1.2%	12	2.0%	70	1.7%
Hastings (excl. Port Macquarie)	87	2.7%	10	3.0%	10	1.7%	107	2.6%
Tamworth	37	1.1%	5	1.5%	6	1.0%	48	1.1%
Northern Slopes (excl. Tamworth)	26	0.8%	1	0.3%	1	0.2%	28	0.7%
Northern Tablelands	55	1.7%	8	2.4%	8	1.3%	71	1.7%
North Central Plain	42	1.3%	8	2.4%	3	0.5%	53	1.3%
Dubbo	38	1.2%	7	2.1%	8	1.3%	53	1.3%
Central Macquarie (excl. Dubbo)	35	1.1%	3	0.9%	6	1.0%	44	1.0%
Macquarie-Barwon	22	0.7%	3	0.9%	2	0.3%	27	0.6%
Upper Darling	26	0.8%	4	1.2%	3	0.5%	33	0.8%
Bathurst	28	0.9%	3	0.9%	5	0.8%	36	0.9%
Central Tablelands (excl. Bathurst & Orange)	21	0.6%	3	0.9%	3	0.5%	27	0.6%
Lachlan	49	1.5%	2	0.6%	9	1.5%	60	1.4%
Orange	35	1.1%	4	1.2%	-	0.0%	39	0.9%
Queanbeyan	13	0.4%	-	0.0%	2	0.3%	15	0.4%
Southern Tablelands (excl. Queanbeyan)	31	1.0%	4	1.2%	2	0.3%	37	0.9%
Lower South Coast	15	0.5%	2	0.6%	6	1.0%	23	0.5%
Snowy	7	0.2%	-	0.0%	1	0.2%	8	0.2%
Wagga Wagga	41	1.3%	2	0.6%	7	1.2%	50	1.2%
Central Murrumbidgee (excl. Wagga Wagga)	24	0.7%	1	0.3%	6	1.0%	31	0.7%
Lower Murrumbidgee	27	0.8%	3	0.9%	8	1.3%	38	0.9%
Albury	23	0.7%	3	0.9%	6	1.0%	32	0.8%
Upper Murray (excl. Albury)	2	0.1%	-	0.0%	-	0.0%	2	0.0%
Central Murray	10	0.3%	1	0.3%	1	0.2%	12	0.3%
Murray-Darling	7	0.2%	-	0.0%	2	0.3%	9	0.2%
Far West	30	0.9%	4	1.2%	4	0.7%	38	0.9%
<b>Sub total - New South Wales</b>	<b>3221</b>	<b>98.8%</b>	<b>330</b>	<b>98.5%</b>	<b>525</b>	<b>87.6%</b>	<b>4076</b>	<b>97.2%</b>
<b>Other States and Territories</b>								
Victoria	7	0.2%	-	0.0%	1	0.2%	8	0.2%
Queensland	9	0.3%	-	0.0%	5	0.8%	14	0.3%
South Australia	-	0.0%	-	0.0%	2	0.3%	2	0.0%
Western Australia	1	0.0%	-	0.0%	-	0.0%	1	0.0%
Tasmania	-	0.0%	-	0.0%	-	0.0%	-	0.0%
Northern Territory	-	0.0%	-	0.0%	-	0.0%	-	0.0%
Australian Capital Territory	1	0.0%	-	0.0%	6	1.0%	7	0.2%
<b>Sub total - Other States and Territories</b>	<b>18</b>	<b>0.6%</b>	<b>-</b>	<b>0.0%</b>	<b>14</b>	<b>2.3%</b>	<b>32</b>	<b>0.8%</b>
<b>Other Locations</b>								
Overseas	-	0.0%	-	0.0%	5	0.8%	5	0.1%
No Fixed Abode	-	0.0%	-	0.0%	7	1.2%	7	0.2%
Unknown	22	0.7%	5	1.5%	48	8.0%	75	1.8%
<b>TOTAL</b>	<b>3261</b>	<b>100.0%</b>	<b>335</b>	<b>100.0%</b>	<b>599</b>	<b>100.0%</b>	<b>4195</b>	<b>100.0%</b>





---

Section 5

---

*~ Community Offender Census 2011 ~*



*Offenders on Community Service*

All data current as at 30 June 2011



## OFFENDERS ON COMMUNITY SERVICE

## 5.1 - Statistical Summary

Total Persons		Active		Administrative		Total	
	Offenders	2756	90.4%	291	9.6%	3047	100.0%
<b>Gender</b>							
	Male	2293	83.2%	231	79.4%	2524	82.8%
	Female	463	16.8%	60	20.6%	523	17.2%
<b>Aboriginality</b>							
	Aboriginal/TSI	390	14.2%	64	22.0%	454	14.9%
	Non-Aboriginal/TSI	2242	81.3%	207	71.1%	2449	80.4%
	Unknown	124	4.5%	20	6.9%	144	4.7%
<b>Age</b>							
Male	Under 18	2	0.1%	-	0.0%	2	0.1%
	18 to 24	718	26.1%	64	22.0%	782	25.7%
	25 to 34	855	31.0%	80	27.5%	935	30.7%
	35 to 44	466	16.9%	58	19.9%	524	17.2%
	45 and over	252	9.1%	29	10.0%	281	9.2%
Female	Under 18	-	0.0%	-	0.0%	-	0.0%
	18 to 24	85	3.1%	14	4.8%	99	3.2%
	25 to 34	170	6.2%	21	7.2%	191	6.3%
	35 to 44	138	5.0%	19	6.5%	157	5.2%
	45 and over	70	2.5%	6	2.1%	76	2.5%
<b>Cultural identity</b>							
	Australian	1997	72.5%	215	73.9%	2212	72.6%
	Other	673	24.4%	58	19.9%	731	24.0%
	Unknown	86	3.1%	18	6.2%	104	3.4%
<b>English speaking status of country of birth</b>							
	Australian born	1761	63.9%	179	61.5%	1940	63.7%
	Other English speaking	124	4.5%	15	5.2%	139	4.6%
	Non-English speaking	204	7.4%	24	8.2%	228	7.5%
	Unknown	667	24.2%	73	25.1%	740	24.3%
<b>Prior adult imprisonment in NSW (includes remand)</b>							
	Yes	704	25.5%	113	38.8%	817	26.8%
	No	2052	74.5%	178	61.2%	2230	73.2%
<b>Current imprisonment</b>							
	Full time custody	35	1.3%	32	11.0%	67	2.2%
	Periodic detention	-	0.0%	-	0.0%	-	0.0%
	Not in custody	2721	98.7%	259	89.0%	2980	97.8%
<b>Aggregate sentence length</b>							
	Less than 1 year	5	0.2%	2	0.7%	7	0.2%
	1 to 2 years	2192	79.5%	227	78.0%	2419	79.4%
	2 to 5 years	320	11.6%	31	10.7%	351	11.5%
	5 years or more	239	8.7%	31	10.7%	270	8.9%
<b>Minimum contact level with COS<sup>1</sup></b>							
	Monthly	385	14.0%	na	na	385	12.6%
	Monthly to fortnightly	540	19.6%	na	na	540	17.7%
	Fortnightly	380	13.8%	na	na	380	12.5%
	Weekly to fortnightly	47	1.7%	na	na	47	1.5%
	Weekly or more	5	0.2%	na	na	5	0.2%
	Restricted movement	-	0.0%	na	na	-	0.0%
	Not applicable	1399	50.8%	291	100.0%	1690	55.5%
<b>Offenders with multiple order types</b>							
<i>(CSO, parole, supervision, and home detention)</i>							
	One type of order	2247	81.5%	233	80.1%	2480	81.4%
	Multiple order types	509	18.5%	58	19.9%	567	18.6%

1. Note that offenders subject solely to CSO are only assessed for a minimum supervision level if they have other supervision orders

~ Community Offender Census 2011 ~

## OFFENDERS ON COMMUNITY SERVICE

### 5.2 - Graphical Summary - Active Offenders

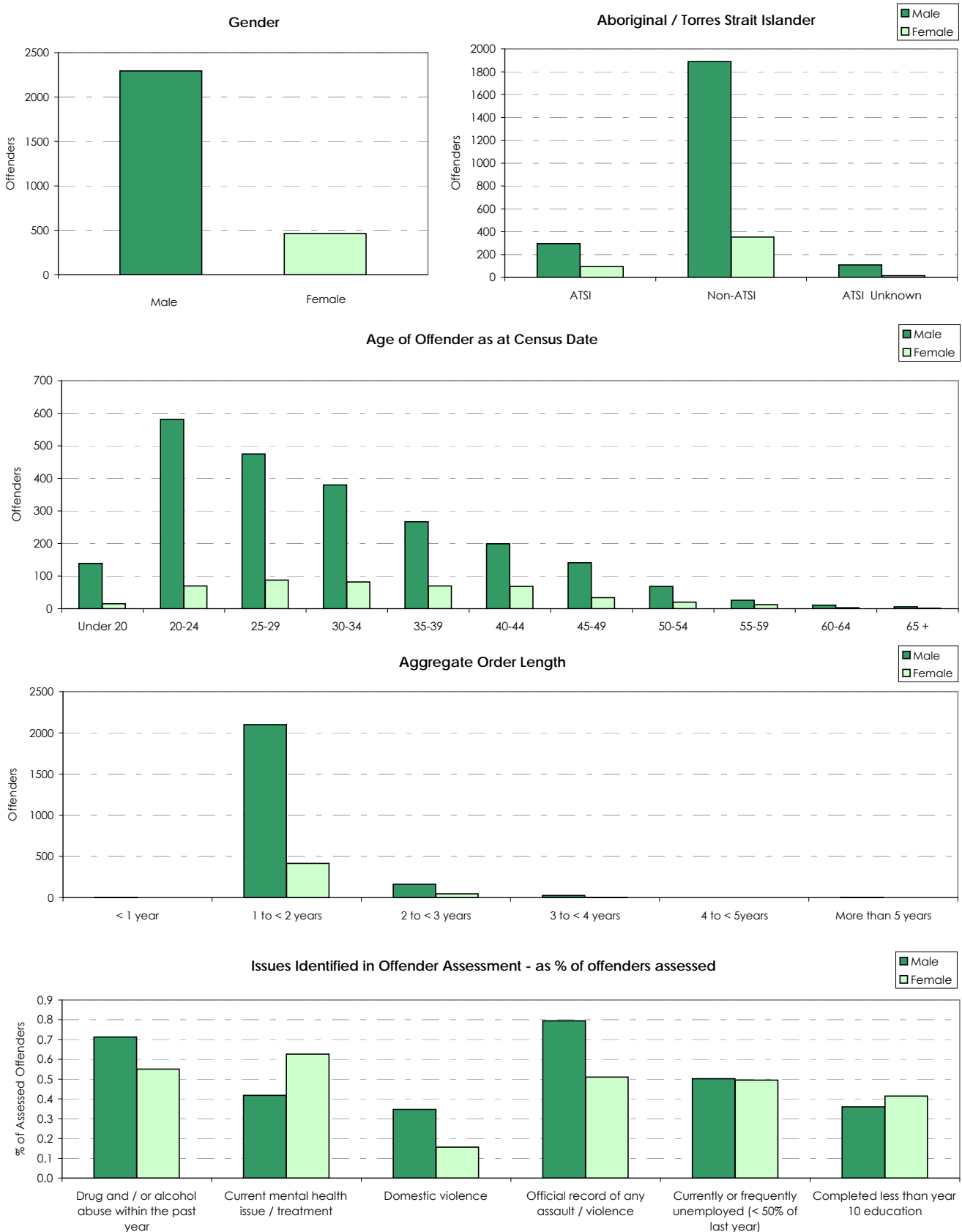

## OFFENDERS ON COMMUNITY SERVICE

### 5.3 - Demographic Characteristics

Age at Census date (years)	Active				Administrative		Total	
	Male		Female		Total		Total	
16	-	0.0%	-	0.0%	-	0.0%	-	0.0%
17	2	0.1%	-	0.0%	-	0.0%	2	0.1%
18	25	1.1%	4	0.9%	1	0.3%	30	1.0%
19	112	4.9%	11	2.4%	9	3.1%	132	4.3%
20	124	5.4%	20	4.3%	10	3.4%	154	5.1%
21-22	258	11.3%	25	5.4%	32	11.0%	315	10.3%
23-24	199	8.7%	25	5.4%	26	8.9%	250	8.2%
25-29	475	20.7%	88	19.0%	58	19.9%	621	20.4%
30-34	380	16.6%	82	17.7%	43	14.8%	505	16.6%
35-39	267	11.6%	70	15.1%	47	16.2%	384	12.6%
40-44	199	8.7%	68	14.7%	30	10.3%	297	9.7%
45-49	141	6.1%	34	7.3%	20	6.9%	195	6.4%
50-54	68	3.0%	20	4.3%	8	2.7%	96	3.2%
55-59	26	1.1%	12	2.6%	2	0.7%	40	1.3%
60-64	11	0.5%	3	0.6%	3	1.0%	17	0.6%
65 +	6	0.3%	1	0.2%	2	0.7%	9	0.3%
<b>Aboriginality</b>								
ATSI	295	12.9%	95	20.5%	64	22.0%	454	14.9%
Non-ATSI	1889	82.4%	353	76.2%	207	71.1%	2449	80.4%
ATSI Unknown	109	4.8%	15	3.2%	20	6.9%	144	4.7%
<b>Prior full time adult imprisonment in NSW time elapsed since last released from custody</b>								
<b>Prior imprisonment (includes remand)</b>	<b>632</b>	<b>27.6%</b>	<b>72</b>	<b>15.6%</b>	<b>113</b>	<b>38.8%</b>	<b>817</b>	<b>26.8%</b>
Less than 1 year since last release	190	8.3%	16	3.5%	41	14.1%	247	8.1%
1 to 2 years since last release	120	5.2%	17	3.7%	24	8.2%	161	5.3%
2 to 5 years since last release	157	6.8%	17	3.7%	26	8.9%	200	6.6%
5 years or more since last release	165	7.2%	22	4.8%	22	7.6%	209	6.9%
<b>No prior imprisonment in NSW</b>	<b>1661</b>	<b>72.4%</b>	<b>391</b>	<b>84.4%</b>	<b>178</b>	<b>61.2%</b>	<b>2230</b>	<b>73.2%</b>
<b>Admitted to full time custody during current episode</b>								
Yes	118	5.1%	10	2.2%	69	23.7%	197	6.5%
No	2175	94.9%	453	97.8%	222	76.3%	2850	93.5%
<b>In custody at census date</b>								
Yes	34	1.5%	1	0.2%	32	11.0%	67	2.2%
Full time custody	34	1.5%	1	0.2%	32	11.0%	67	2.2%
Periodic detention	-	0.0%	-	0.0%	-	0.0%	-	0.0%
No	2259	98.5%	462	99.8%	259	89.0%	2980	97.8%
<b>Marital status at census date</b>								
Married / De facto	559	24.4%	86	18.6%	74	25.4%	719	23.6%
Never married	1051	45.8%	182	39.3%	118	40.5%	1351	44.3%
Divorced	43	1.9%	33	7.1%	6	2.1%	82	2.7%
Separated	108	4.7%	35	7.6%	17	5.8%	160	5.3%
Widowed	4	0.2%	6	1.3%	-	0.0%	10	0.3%
Marital status unknown	528	23.0%	121	26.1%	76	26.1%	725	23.8%
<b>Cultural Background</b>								
Australian	1630	71.1%	367	79.3%	215	73.9%	2212	72.6%
Other	590	25.7%	83	17.9%	58	19.9%	731	24.0%
Unknown	73	3.2%	13	2.8%	18	6.2%	104	3.4%
<b>English Speaking Status of Country of Birth</b>								
Australian born	1474	64.3%	287	62.0%	179	61.5%	1940	63.7%
Other English Speaking	108	4.7%	16	3.5%	15	5.2%	139	4.6%
Non-English speaking	173	7.5%	31	6.7%	24	8.2%	228	7.5%
Unknown	538	23.5%	129	27.9%	73	25.1%	740	24.3%
<b>TOTAL</b>	<b>2293</b>	<b>100.0%</b>	<b>463</b>	<b>100.0%</b>	<b>291</b>	<b>100.0%</b>	<b>3047</b>	<b>100.0%</b>

## OFFENDERS ON COMMUNITY SERVICE

## 5.4 - Legal Order Characteristics

Order Types	Active				Administrative		Total	
	Male	Female	Male	Female	Total	Total	Total	
Home Detention	-	0.0%	-	0.0%	-	0.0%	-	0.0%
Community Service	2293	100.0%	463	100.0%	291	100.0%	3047	100.0%
Fine Default Order	-	0.0%	1	0.2%	1	0.3%	2	0.1%
Community Service Order (NSW or Federal)	2293	100.0%	462	99.8%	290	99.7%	3045	99.9%
Supervision	436	19.0%	58	12.5%	53	18.2%	547	18.0%
Bail Supervision (Section 11)	1	0.0%	-	0.0%	2	0.7%	3	0.1%
Good Behaviour Bond (not including Section 11 or 12)	333	14.5%	52	11.2%	43	14.8%	428	14.0%
Extended Supervision	-	0.0%	-	0.0%	-	0.0%	-	0.0%
Suspended Sentence (Section 12)	123	5.4%	6	1.3%	9	3.1%	138	4.5%
Drug Court	-	0.0%	-	0.0%	2	0.7%	2	0.1%
Supervision as condition of community service	1	0.0%	2	0.4%	-	0.0%	3	0.1%
Intensive Correction Order	8	-	-	0.0%	-	0.0%	8	0.3%
Parole	22	1.0%	2	0.4%	6	2.1%	30	1.0%
Court Based Parole	17	0.7%	2	0.4%	6	2.1%	25	0.8%
Parole Authority Ordered Parole	4	0.2%	-	0.0%	-	0.0%	4	0.1%
Other	1	0.0%	-	0.0%	-	0.0%	1	0.0%
Number of order types <sup>1</sup>	Active				Administrative		Total	
By order type	Male	Female	Male	Female	Total	Total	Total	
One	1843	80.4%	404	87.3%	233	80.1%	2480	81.4%
Two	442	19.3%	58	12.5%	57	19.6%	557	18.3%
Three or more	8	0.3%	1	0.2%	1	0.3%	10	0.3%
By order sub-type	Male	Female	Male	Female	Total	Total	Total	
One	1843	80.4%	404	87.3%	233	80.1%	2480	81.4%
Two	412	18.0%	56	12.1%	54	18.6%	522	17.1%
Three or more	38	1.7%	3	0.6%	4	1.4%	45	1.5%
Level of Court of Most Serious Offence	Male	Female	Male	Female	Total	Total	Total	
Supreme Court	-	0.0%	-	0.0%	-	0.0%	-	0.0%
District Court	104	4.5%	27	5.8%	14	4.8%	145	4.8%
Local Court	2186	95.3%	434	93.7%	275	94.5%	2895	95.0%
Parole Authority	-	0.0%	-	0.0%	-	0.0%	-	0.0%
Drug Court	-	0.0%	-	0.0%	-	0.0%	-	0.0%
Childrens Court	1	0.0%	-	0.0%	-	0.0%	1	0.0%
Federal Court	-	0.0%	-	0.0%	-	0.0%	-	0.0%
Other court / unknown	2	0.1%	2	0.4%	2	0.7%	6	0.2%
State of Court of Most Serious Offence	Male	Female	Male	Female	Total	Total	Total	
New South Wales	2293	100.0%	463	100.0%	291	100.0%	3047	100.0%
Victoria	-	0.0%	-	0.0%	-	0.0%	-	0.0%
Queensland	-	0.0%	-	0.0%	-	0.0%	-	0.0%
South Australia	-	0.0%	-	0.0%	-	0.0%	-	0.0%
Western Australia	-	0.0%	-	0.0%	-	0.0%	-	0.0%
Tasmania	-	0.0%	-	0.0%	-	0.0%	-	0.0%
Northern Territory	-	0.0%	-	0.0%	-	0.0%	-	0.0%
Australian Capital Territory	-	0.0%	-	0.0%	-	0.0%	-	0.0%
Breach application made during current order <sup>2</sup>	Male	Female	Male	Female	Total	Total	Total	
No breach application made	2216	96.6%	451	97.4%	246	84.5%	2913	95.6%
Breach application made	77	3.4%	12	2.6%	45	15.5%	134	4.4%
Application to State Parole Authority	4	0.2%	-	0.0%	-	0.0%	4	0.1%
Application to Court	73	3.2%	12	2.6%	45	15.5%	130	4.3%
<b>TOTAL</b>	<b>2293</b>	<b>100.0%</b>	<b>463</b>	<b>100.0%</b>	<b>291</b>	<b>100.0%</b>	<b>3047</b>	<b>100.0%</b>

1. Number of order categories reflects the different types of orders to which an offender is subject, as offenders may have more than one order active at a time. "Category" level includes Home Detention, Community Service, Supervision and Parole. "Sub category" levels includes home detention, fine default, community service order, bail, bond, suspended sentence, drug court, probation as condition of CSO, Court parole, and Parole Authority parole. Offenders may also have multiple orders of the same sub-type (eg multiple bonds), although this is not shown here.

2. A breach application means that at some point in the life of the order the offender has been reported to the relevant authority for failure to comply with the conditions of that order. In some cases this may only be the result of a routine notification - such as in the case of new convictions. It does not always result in a recommendation or a decision for the order to be revoked. For example, if the breach was considered minor, in a warning might be issued instead.

## OFFENDERS ON COMMUNITY SERVICE

### 5.4 - Legal Order Characteristics

Length of aggregate community orders	Active				Administrative		Total	
	Male		Female		Total		Total	
Less than 1 month	-	0.0%	-	0.0%	-	0.0%	-	0.0%
1 to < 3 months	-	0.0%	-	0.0%	1	0.3%	1	0.0%
3 to < 6 months	-	0.0%	-	0.0%	-	0.0%	-	0.0%
6 to < 9 months	3	0.1%	-	0.0%	-	0.0%	3	0.1%
9 months to < 1 year	1	0.0%	1	0.2%	1	0.3%	3	0.1%
1 year to < 18 months	1830	79.8%	362	78.2%	227	78.0%	2419	79.4%
18 months to < 2 years	268	11.7%	52	11.2%	31	10.7%	351	11.5%
2 to < 3 years	161	7.0%	45	9.7%	25	8.6%	231	7.6%
3 to < 4 years	25	1.1%	3	0.6%	5	1.7%	33	1.1%
4 to < 5 years	1	0.0%	-	0.0%	-	0.0%	1	0.0%
More than 5 years	4	0.2%	-	0.0%	1	0.3%	5	0.2%
<b>Time elapsed from episode start as at census date</b>								
Less than 1 month	167	7.3%	27	5.8%	1	0.3%	195	6.4%
1 to < 3 months	528	23.0%	86	18.6%	18	6.2%	632	20.7%
3 to < 6 months	609	26.6%	119	25.7%	28	9.6%	756	24.8%
6 to < 9 months	469	20.5%	86	18.6%	35	12.0%	590	19.4%
9 months to < 1 year	327	14.3%	80	17.3%	33	11.3%	440	14.4%
1 year to < 18 months	140	6.1%	43	9.3%	98	33.7%	281	9.2%
18 months to < 2 years	42	1.8%	13	2.8%	35	12.0%	90	3.0%
2 to < 3 years	9	0.4%	9	1.9%	14	4.8%	32	1.1%
3 to < 4 years	-	0.0%	-	0.0%	2	0.7%	2	0.1%
4 to < 5 years	-	0.0%	-	0.0%	6	2.1%	6	0.2%
More than 5 years	2	0.1%	-	0.0%	21	7.2%	23	0.8%
<b>CSO hours</b>								
<b>Total work hours ordered</b>								
100 or less	739	32.2%	162	35.0%	93	32.0%	994	32.6%
101 to 200	1011	44.1%	194	41.9%	139	47.8%	1344	44.1%
201 to 300	371	16.2%	64	13.8%	40	13.7%	475	15.6%
301 to 400	133	5.8%	22	4.8%	16	5.5%	171	5.6%
401 to 500	38	1.7%	21	4.5%	3	1.0%	62	2.0%
More than 500	1	0.0%	-	0.0%	-	0.0%	1	0.0%
<b>Total program hours ordered</b>								
No program hours	1983	86.5%	393	84.9%	248	85.2%	2624	86.1%
25 or less	218	9.5%	53	11.4%	27	9.3%	298	9.8%
more than 25	92	4.0%	17	3.7%	16	5.5%	125	4.1%
<b>Total hours recorded as completed*</b>								
Not yet commenced	247	10.8%	48	10.4%	70	24.1%	365	12.0%
25% or less	721	31.4%	152	32.8%	90	30.9%	963	31.6%
26 to 50%	461	20.1%	80	17.3%	40	13.7%	581	19.1%
51 to 75%	393	17.1%	86	18.6%	39	13.4%	518	17.0%
76 to 100%	471	20.5%	97	21.0%	52	17.9%	620	20.3%
<b>Active Pre Sentence Report (PSR)<sup>1</sup></b>								
Pre Sentence Report and community order	106	4.6%	15	3.2%	31	10.7%	152	5.0%
Quick report	55	2.4%	10	2.2%	12	4.1%	77	2.5%
Full report	50	2.2%	5	1.1%	16	5.5%	71	2.3%
Bail assessment	1	0.0%	-	0.0%	3	1.0%	4	0.1%
<b>TOTAL</b>	<b>2293</b>	<b>100.0%</b>	<b>463</b>	<b>100.0%</b>	<b>291</b>	<b>100.0%</b>	<b>3047</b>	<b>100.0%</b>

1. An active PSR means that the offender has new convictions which are before the courts awaiting sentencing, and COS is preparing a report to advise on the offenders eligibility for community based sentences. Offenders may also be referred to COS for pre sentence assessment by the courts without any additional supervision order. Those offenders are not counted here, and do not constitute part of the census population. However, PSRs do constitute a large portion of the workload of COS, with 26,526 such reports being prepared in 2010-11.

## OFFENDERS ON COMMUNITY SERVICE

### 5.5 - Offence Characteristics

Most serious offence (MSO)	Active				Administrative		Total	
	Male	Female	Male	Female	Total			
<b>Homicide and Related Offences</b>	<b>2</b>	<b>0.1%</b>	<b>1</b>	<b>0.2%</b>	<b>-</b>	<b>0.0%</b>	<b>3</b>	<b>0.1%</b>
Murder	-	0.0%	-	0.0%	-	0.0%	-	0.0%
Attempted Murder	-	0.0%	-	0.0%	-	0.0%	-	0.0%
Manslaughter and Driving Causing Death	2	0.1%	1	0.2%	-	0.0%	3	0.1%
<b>Acts Intended to Cause Injury</b>	<b>647</b>	<b>28.2%</b>	<b>79</b>	<b>17.1%</b>	<b>91</b>	<b>31.3%</b>	<b>817</b>	<b>26.8%</b>
Assault (total)	607	26.5%	75	16.2%	79	27.1%	761	25.0%
<i>Serious assault resulting in injury</i>	302	13.2%	44	9.5%	40	13.7%	386	12.7%
<i>Serious assault not resulting in injury</i>	77	3.4%	15	3.2%	8	2.7%	100	3.3%
<i>Common assault</i>	228	9.9%	16	3.5%	31	10.7%	275	9.0%
Other Acts Intended to Cause Injury	40	1.7%	4	0.9%	12	4.1%	56	1.8%
<b>Sexual Assault and Related Offences</b>	<b>15</b>	<b>0.7%</b>	<b>-</b>	<b>0.0%</b>	<b>2</b>	<b>0.7%</b>	<b>17</b>	<b>0.6%</b>
Sexual Assault	8	0.3%	-	0.0%	2	0.7%	10	0.3%
Non-Assaultive Sexual Offences	7	0.3%	-	0.0%	-	0.0%	7	0.2%
<b>Dangerous or Negligent Acts Endangering Persons</b>	<b>121</b>	<b>5.3%</b>	<b>8</b>	<b>1.7%</b>	<b>11</b>	<b>3.8%</b>	<b>140</b>	<b>4.6%</b>
Dangerous or Negligent Operation of a Vehicle	118	5.1%	8	1.7%	10	3.4%	136	4.5%
Other Dangerous or Negligent Acts	3	0.1%	-	0.0%	1	0.3%	4	0.1%
<b>Abduction and Related Offences</b>	<b>10</b>	<b>0.4%</b>	<b>-</b>	<b>0.0%</b>	<b>2</b>	<b>0.7%</b>	<b>12</b>	<b>0.4%</b>
Abduction and Kidnapping	-	0.0%	-	0.0%	1	0.3%	1	0.0%
Deprivation of Liberty / False Imprisonment	-	0.0%	-	0.0%	-	0.0%	-	0.0%
Harassment and threatening behaviour	10	0.4%	-	0.0%	1	0.3%	11	0.4%
<b>Robbery, Extortion and Related Offences</b>	<b>16</b>	<b>0.7%</b>	<b>1</b>	<b>0.2%</b>	<b>1</b>	<b>0.3%</b>	<b>18</b>	<b>0.6%</b>
Robbery	16	0.7%	1	0.2%	1	0.3%	18	0.6%
Blackmail and Extortion	-	0.0%	-	0.0%	-	0.0%	-	0.0%
<b>Unlawful Entry With Intent / Burglary, Break and Enter</b>	<b>91</b>	<b>4.0%</b>	<b>4</b>	<b>0.9%</b>	<b>9</b>	<b>3.1%</b>	<b>104</b>	<b>3.4%</b>
<b>Theft and Related Offences</b>	<b>117</b>	<b>5.1%</b>	<b>30</b>	<b>6.5%</b>	<b>21</b>	<b>7.2%</b>	<b>168</b>	<b>5.5%</b>
Motor Vehicle Theft and Related	17	0.7%	1	0.2%	6	2.1%	24	0.8%
Theft (Except Motor Vehicles)	65	2.8%	23	5.0%	11	3.8%	99	3.2%
Receive / Handle Proceeds of Crime	35	1.5%	6	1.3%	4	1.4%	45	1.5%
Illegal use of property (except motor vehicles)	-	0.0%	-	0.0%	-	0.0%	-	0.0%
<b>Deception and Related Offences</b>	<b>134</b>	<b>5.8%</b>	<b>180</b>	<b>38.9%</b>	<b>35</b>	<b>12.0%</b>	<b>349</b>	<b>11.5%</b>
Obtain benefit by deception	101	4.4%	157	33.9%	26	8.9%	284	9.3%
Forgery and counterfeiting	5	0.2%	3	0.6%	2	0.7%	10	0.3%
Deceptive business / government practices	1	0.0%	3	0.6%	-	0.0%	4	0.1%
Other fraud and deception offences	27	1.2%	17	3.7%	7	2.4%	51	1.7%
<b>Illicit Drug Offences</b>	<b>87</b>	<b>3.8%</b>	<b>14</b>	<b>3.0%</b>	<b>8</b>	<b>2.7%</b>	<b>109</b>	<b>3.6%</b>
Import / Export Illicit Drugs	-	0.0%	-	0.0%	-	0.0%	-	0.0%
Deal / Traffic Illicit Drugs	48	2.1%	9	1.9%	5	1.7%	62	2.0%
Manufact / Cultivate Illicit Drugs	24	1.0%	2	0.4%	3	1.0%	29	1.0%
Possess and / or Use Illicit Drugs	15	0.7%	3	0.6%	-	0.0%	18	0.6%
Other Illicit Drug Offences	-	0.0%	-	0.0%	-	0.0%	-	0.0%
<b>Prohibited and Regulated Weapons and Explosives Offences</b>	<b>19</b>	<b>0.8%</b>	<b>-</b>	<b>0.0%</b>	<b>1</b>	<b>0.3%</b>	<b>20</b>	<b>0.7%</b>
Prohibited weapons / explosives offences	3	0.1%	-	0.0%	-	0.0%	3	0.1%
Regulated weapons / explosives offences	16	0.7%	-	0.0%	1	0.3%	17	0.6%
<b>Property Damage</b>	<b>54</b>	<b>2.4%</b>	<b>6</b>	<b>1.3%</b>	<b>6</b>	<b>2.1%</b>	<b>66</b>	<b>2.2%</b>
Property Damage	54	2.4%	5	1.1%	6	2.1%	65	2.1%
Environmental Pollution	-	0.0%	1	0.2%	-	0.0%	1	0.0%
<b>Public Order Offences</b>	<b>65</b>	<b>2.8%</b>	<b>5</b>	<b>1.1%</b>	<b>7</b>	<b>2.4%</b>	<b>77</b>	<b>2.5%</b>
Disorderly Conduct	59	2.6%	4	0.9%	7	2.4%	70	2.3%
Regulated Public Order Offences	-	0.0%	-	0.0%	-	0.0%	-	0.0%
Offensive conduct	6	0.3%	1	0.2%	-	0.0%	7	0.2%
<b>Road Traffic and Motor Vehicle Regulatory Offences</b>	<b>831</b>	<b>36.2%</b>	<b>121</b>	<b>26.1%</b>	<b>83</b>	<b>28.5%</b>	<b>1035</b>	<b>34.0%</b>
Driving Licence Offences	459	20.0%	73	15.8%	50	17.2%	582	19.1%
Road Vehicle Registration and Roadworthiness	1	0.0%	-	0.0%	-	0.0%	1	0.0%
Regulatory Driving Offences	371	16.2%	48	10.4%	33	11.3%	452	14.8%
Pedestrian offences	-	0.0%	-	0.0%	-	0.0%	-	0.0%
<b>Offences Against Justice Procedures, Government</b>	<b>77</b>	<b>3.4%</b>	<b>13</b>	<b>2.8%</b>	<b>14</b>	<b>4.8%</b>	<b>104</b>	<b>3.4%</b>
Breach of custodial order	1	0.0%	-	0.0%	-	0.0%	1	0.0%
Breach of community-based order	18	0.8%	2	0.4%	2	0.7%	22	0.7%
Breach of violence and non-violence restraining orders	28	1.2%	4	0.9%	10	3.4%	42	1.4%
Offences against government operations	-	0.0%	1	0.2%	-	0.0%	1	0.0%
Offences Against Government Security	1	0.0%	-	0.0%	-	0.0%	1	0.0%
Offences against justice procedures	29	1.3%	6	1.3%	2	0.7%	37	1.2%
<b>Miscellaneous Offences</b>	<b>7</b>	<b>0.3%</b>	<b>1</b>	<b>0.2%</b>	<b>-</b>	<b>0.0%</b>	<b>8</b>	<b>0.3%</b>
Defamation and libel offences	-	0.0%	-	0.0%	-	0.0%	-	0.0%
Public health and safety offences	1	0.0%	-	0.0%	-	0.0%	1	0.0%
Commercial / Industry / financial regulation	4	0.2%	-	0.0%	-	0.0%	4	0.1%
Other miscellaneous offences	2	0.1%	1	0.2%	-	0.0%	3	0.1%
<b>Is any offence a federal offence?</b>								
Yes	78	3.4%	150	32.4%	27	9.3%	255	8.4%
No	2215	96.6%	313	67.6%	264	90.7%	2792	91.6%
<b>Is the most serious offence a federal offence?</b>								
Yes	78	3.4%	145	31.3%	25	8.6%	248	8.1%
No	2215	96.6%	318	68.7%	266	91.4%	2799	91.9%
<b>TOTAL</b>	<b>2293</b>	<b>100.0%</b>	<b>463</b>	<b>100.0%</b>	<b>291</b>	<b>100.0%</b>	<b>3047</b>	<b>100.0%</b>



## OFFENDERS ON COMMUNITY SERVICE

### 5.6 - Offender Management

Minimum contact level (where on concurrent supervision) <sup>1</sup>	Active				Administrative		Total	
	Male		Female		Total			
Monthly	300	13.1%	85	18.4%	na	na	385	12.6%
Monthly to fortnightly	466	20.3%	74	16.0%	na	na	540	17.7%
Fortnightly	326	14.2%	54	11.7%	na	na	380	12.5%
Weekly to fortnightly	42	1.8%	5	1.1%	na	na	47	1.5%
Weekly	4	0.2%	1	0.2%	na	na	5	0.2%
Restricted movement <sup>2</sup>	-	0.0%	-	0.0%	na	na	-	0.0%
Yet to be assessed / not applicable <sup>3</sup>	1155	50.4%	244	52.7%	291	100.0%	1690	55.5%
<b>TOTAL</b>	<b>2293</b>	<b>100.0%</b>	<b>463</b>	<b>100.0%</b>	<b>291</b>	<b>100.0%</b>	<b>3047</b>	<b>100.0%</b>

Issues Identified in Assessment <sup>4</sup>	Male		Female		Administrative		Total	
<b>Offenders Assessed</b>	<b>1138</b>	<b>49.6%</b>	<b>219</b>	<b>47.3%</b>	<b>na</b>	<b>na</b>	<b>1357</b>	<b>49.2%</b>
<i>Of these offenders, the following issues were identified:</i>								
Drug and / or alcohol abuse within the past year	752	66.1%	109	49.8%	na	na	861	63.4%
Drug abuse within the past year	354	31.1%	59	26.9%	na	na	413	30.4%
Alcohol abuse within the past year	613	53.9%	75	34.2%	na	na	688	50.7%
Current mental health issue / treatment	441	38.8%	124	56.6%	na	na	565	41.6%
Official record of any assault / violence	838	73.6%	101	46.1%	na	na	939	69.2%
Domestic violence <sup>5</sup>	366	32.2%	31	14.2%	na	na	397	29.3%
Currently or frequently unemployed (< 50% of last year)	529	46.5%	98	44.7%	na	na	627	46.2%
Completed less than year 10 education	380	33.4%	82	37.4%	na	na	462	34.0%
Reliance on social assistance / welfare	526	46.2%	153	69.9%	na	na	679	50.0%
Three or more prior convictions	670	58.9%	90	41.1%	na	na	760	56.0%
Criminal friends / acquaintances	824	72.4%	126	57.5%	na	na	950	70.0%
Absence of any non-criminal friends / acquaintances	106	9.3%	15	6.8%	na	na	121	8.9%
Absence of participation in any pro-social organised activity	806	70.8%	162	74.0%	na	na	968	71.3%
Poor attitude to supervision	168	14.8%	22	10.0%	na	na	190	14.0%
<b>TOTAL</b>	<b>1138</b>	<b>49.6%</b>	<b>219</b>	<b>47.3%</b>	<b>na</b>	<b>na</b>	<b>1357</b>	<b>49.2%</b>

1. Minimum contact levels are based on current Departmental policy guidelines and indicate the minimum frequency of offender intervention - which may include offender contact with the supervising officer, attendance at offender programs, or other forms of intervention. This is based on an offender needs assessment. Some offenders may be subject to more stringent supervision than the original level assessed.

2. Home detention involving electronic monitoring and frequent contact / intervention

3. New offenders are assessed over a 6 week period following reception before a minimum contact level is determined. During this time contact levels are likely to be frequent. Offenders on CSO do not require assessment as they are not case managed in the manner that offenders on probation and parole are, as their attendance requirements are determined based on the work hours assigned and not case management and monitoring. If an offender is subject to an intensive supervision order, this overrides any other assessment or absence of assessment, hence the number of offenders with no assessment for identifying relevant issues is slightly higher than those missing a minimum contact level

4. This list is not exhaustive and is restricted to certain factors contained in the Level of Service Inventory - Revised (with the exception of Domestic Violence, see below) which is used to assess offenders under supervision. Only those factors considered to be the most concise have been utilised, although it should be noted that even this list contains items which are quite broad in nature.

5. Domestic violence is determined by a combination of assessment and available offence data relating to breach of Apprehended Domestic Violence Orders, and may not always involve offences for physical violence, indeed the offender may also be a victim. In some cases sufficient data is not available to determine if domestic violence is relevant or not, therefore these figures should be only an approximate indication of domestic violence as a general issue that impacts the offender in some way.

## OFFENDERS ON COMMUNITY SERVICE

### 5.7 - Supervising Office Location / Custody Status

Region / District Office	Active <sup>1</sup>									Admin	Total
	Male			Female			Total Active				
	Com- munity	Periodic Detention	Full Time	Com- munity	Periodic Detention	Full Time	Com- munity	Periodic Detention	Full Time		
<b>Inner Metropolitan</b>	<b>531</b>	-	<b>7</b>	<b>80</b>	-	-	<b>611</b>	-	<b>7</b>	<b>65</b>	<b>683</b>
Bankstown	89	-	1	7	-	-	96	-	1	4	101
Burwood	76	-	1	6	-	-	82	-	1	7	90
City	60	-	1	13	-	-	73	-	1	15	89
Dee Why	32	-	-	8	-	-	40	-	-	7	47
Hornsby	49	-	-	6	-	-	55	-	-	6	61
Hurstville	72	-	1	9	-	-	81	-	1	3	85
Long Bay	-	-	-	-	-	-	-	-	-	-	-
MRRC	-	-	-	-	-	-	-	-	-	-	-
Newtown	43	-	-	8	-	-	51	-	-	11	62
Parramatta	78	-	2	17	-	-	95	-	2	11	108
Silverwater	-	-	-	-	-	-	-	-	-	-	-
Silverwater Womens	-	-	-	-	-	-	-	-	-	-	-
Sutherland	32	-	1	6	-	-	38	-	1	1	40
Nunyara COSP	-	-	-	-	-	-	-	-	-	-	-
<b>Outer Metropolitan</b>	<b>682</b>	-	<b>10</b>	<b>130</b>	-	<b>1</b>	<b>812</b>	-	<b>11</b>	<b>95</b>	<b>918</b>
Blacktown	82	-	2	13	-	-	95	-	2	15	112
Bowral	14	-	-	-	-	-	14	-	-	1	15
Campbelltown	106	-	2	19	-	1	125	-	3	10	138
Fairfield	91	-	1	15	-	-	106	-	1	4	111
Gosford	78	-	1	18	-	-	96	-	1	12	109
Liverpool	69	-	-	15	-	-	84	-	-	2	86
Mt Druitt	80	-	1	22	-	-	102	-	1	10	113
Penrith	61	-	2	13	-	-	74	-	2	15	91
Windsor	30	-	1	2	-	-	32	-	1	4	37
Wyong	71	-	-	13	-	-	84	-	-	22	106
Boronia COSP	-	-	-	-	-	-	-	-	-	-	-
Bundaleer COSP	-	-	-	-	-	-	-	-	-	-	-
Campbelltown COSP	-	-	-	-	-	-	-	-	-	-	-
<b>North West</b>	<b>546</b>	-	<b>6</b>	<b>142</b>	-	-	<b>688</b>	-	<b>6</b>	<b>66</b>	<b>760</b>
Armidale	2	-	-	5	-	-	7	-	-	-	7
Casino	7	-	-	1	-	-	8	-	-	2	10
Cessnock	-	-	-	-	-	-	-	-	-	-	-
Coffs Harbour	23	-	-	12	-	-	35	-	-	1	36
Glenn Innes	3	-	-	1	-	-	4	-	-	2	6
Grafton	6	-	-	1	-	-	7	-	-	2	9
Gunnedah	20	-	-	2	-	-	22	-	-	2	24
Inverell	2	-	-	1	-	-	3	-	-	-	3
Kempsey	39	-	1	23	-	-	62	-	1	8	71
Lake Macquarie	102	-	-	20	-	-	122	-	-	5	127
Lismore	53	-	1	10	-	-	63	-	1	3	67
Maitland	69	-	-	16	-	-	85	-	-	10	95
Moree	9	-	1	4	-	-	13	-	1	6	20
Muswellbrook	13	-	-	1	-	-	14	-	-	5	19
Newcastle	74	-	2	16	-	-	90	-	2	6	98
Port Macquarie	35	-	1	6	-	-	41	-	1	2	44
Tamworth	41	-	-	11	-	-	52	-	-	6	58
Taree	48	-	-	12	-	-	60	-	-	6	66
Balund-a	-	-	-	-	-	-	-	-	-	-	-
Swanson Lodge COSP	-	-	-	-	-	-	-	-	-	-	-

*continued over page*

1. Offenders in periodic detention may be both under active supervision and attending detention simultaneously. Offenders in full time custody may be there for either a remand or a new sentence, and are generally unable to be actively supervised on their community order, however offenders may often only be in custody for a brief period of time (eg awaiting a court hearing for bail determination) which does not immediately impact on the ability of the order to be administered. The event which caused them to return to custody (for example, a new charge), may however have other repercussions, such as breach action, or an increase in supervision levels.

## OFFENDERS ON COMMUNITY SERVICE

### 5.7 - Supervising Office Location / Custody Status

Region / District Office	Active									Admin	Total
	Male			Female			Total Active				
	Com-munity	Periodic Detention	Full Time	Com-munity	Periodic Detention	Full Time	Com-munity	Periodic Detention	Full Time		
<i>Offender location continued</i>											
<b>South West</b>	<b>500</b>	<b>-</b>	<b>11</b>	<b>110</b>	<b>-</b>	<b>-</b>	<b>610</b>	<b>-</b>	<b>11</b>	<b>65</b>	<b>686</b>
Albury	15	-	-	3	-	-	18	-	-	1	19
Batemans Bay	22	-	-	7	-	-	29	-	-	4	33
Bathurst	24	-	1	6	-	-	30	-	1	7	38
Bega	8	-	-	2	-	-	10	-	-	-	10
Bourke	9	-	-	5	-	-	14	-	-	2	16
Broken Hill	20	-	-	2	-	-	22	-	-	6	28
Cooma	7	-	-	-	-	-	7	-	-	1	8
Coonamble	12	-	-	2	-	-	14	-	-	-	14
Dubbo	36	-	5	15	-	-	51	-	5	9	65
Forbes	15	-	-	3	-	-	18	-	-	4	22
Goulburn	25	-	1	4	-	-	29	-	1	1	31
Griffith	31	-	2	5	-	-	36	-	2	1	39
Junee	-	-	-	-	-	-	-	-	-	-	-
Lithgow	10	-	-	-	-	-	10	-	-	3	13
Nowra	49	-	-	19	-	-	68	-	-	6	74
Orange	13	-	1	1	-	-	14	-	1	-	15
Queenbeyan	54	-	-	3	-	-	57	-	-	2	59
Tumut	7	-	-	1	-	-	8	-	-	1	9
Wagga Wagga	30	-	-	9	-	-	39	-	-	13	52
Wellington	3	-	-	-	-	-	3	-	-	1	4
Wollongong	109	-	1	21	-	-	130	-	1	3	134
Young	1	-	-	2	-	-	3	-	-	-	3
Cooma COSP	-	-	-	-	-	-	-	-	-	-	-
<b>Community Compliance &amp; Monitoring Grp</b>	<b>-</b>	<b>-</b>	<b>-</b>	<b>-</b>	<b>-</b>	<b>-</b>	<b>-</b>	<b>-</b>	<b>-</b>	<b>-</b>	<b>-</b>
Bathurst CCMG	-	-	-	-	-	-	-	-	-	-	-
Blacktown CCMG	-	-	-	-	-	-	-	-	-	-	-
Broken Hill CCMG	-	-	-	-	-	-	-	-	-	-	-
Campbelltown CCMG	-	-	-	-	-	-	-	-	-	-	-
Dubbo CCMG	-	-	-	-	-	-	-	-	-	-	-
Goulburn CCMG	-	-	-	-	-	-	-	-	-	-	-
Grafton CCMG	-	-	-	-	-	-	-	-	-	-	-
Newcastle CCMG	-	-	-	-	-	-	-	-	-	-	-
Tamworth CCMG	-	-	-	-	-	-	-	-	-	-	-
Wagga Wagga CCMG	-	-	-	-	-	-	-	-	-	-	-
Wollongong CCMG	-	-	-	-	-	-	-	-	-	-	-
<b>Total - NSW</b>	<b>2259</b>	<b>-</b>	<b>34</b>	<b>462</b>	<b>-</b>	<b>1</b>	<b>2721</b>	<b>-</b>	<b>35</b>	<b>291</b>	<b>3047</b>

## OFFENDERS ON COMMUNITY SERVICE

### 5.8 - Cultural and Linguistic Diversity

Cultural and Linguistic Diversity	Active				Administrative		Total	
	Male		Female		Total		Total	
<b>Oceania</b>								
<b>Australian Peoples</b>	<b>1630</b>	<b>71.1%</b>	<b>367</b>	<b>79.3%</b>	<b>215</b>	<b>73.9%</b>	<b>2212</b>	<b>72.6%</b>
Australian	1425	62.1%	295	63.7%	163	56.0%	1883	61.8%
Australian Aboriginal	203	8.9%	72	15.6%	50	17.2%	325	10.7%
Torres Strait Islander	2	0.1%	-	0.0%	2	0.7%	4	0.1%
<b>New Zealand Peoples</b>	<b>66</b>	<b>2.9%</b>	<b>15</b>	<b>3.2%</b>	<b>11</b>	<b>3.8%</b>	<b>92</b>	<b>3.0%</b>
Maori	23	1.0%	2	0.4%	3	1.0%	28	0.9%
New Zealander	43	1.9%	13	2.8%	8	2.7%	64	2.1%
<b>Melanesian and Papuan</b>	<b>2</b>	<b>0.1%</b>	<b>-</b>	<b>0.0%</b>	<b>-</b>	<b>0.0%</b>	<b>2</b>	<b>0.1%</b>
Papua New Guinean	2	0.1%	-	0.0%	-	0.0%	2	0.1%
<b>Polynesian</b>	<b>81</b>	<b>3.5%</b>	<b>16</b>	<b>3.5%</b>	<b>7</b>	<b>2.4%</b>	<b>104</b>	<b>3.4%</b>
Cook Islander	3	0.1%	2	0.4%	-	0.0%	5	0.2%
Fijian	17	0.7%	3	0.6%	1	0.3%	21	0.7%
Samoan	36	1.6%	9	1.9%	2	0.7%	47	1.5%
Tongan	25	1.1%	2	0.4%	4	1.4%	31	1.0%
Hawaiian	-	0.0%	-	0.0%	-	0.0%	-	0.0%
<b>Sub total - Oceania</b>	<b>1779</b>	<b>77.6%</b>	<b>398</b>	<b>86.0%</b>	<b>233</b>	<b>80.1%</b>	<b>2410</b>	<b>79.1%</b>
<b>North-West European</b>								
<b>British</b>	<b>26</b>	<b>1.1%</b>	<b>9</b>	<b>1.9%</b>	<b>5</b>	<b>1.7%</b>	<b>40</b>	<b>1.3%</b>
English	22	1.0%	9	1.9%	4	1.4%	35	1.1%
Scottish	4	0.2%	-	0.0%	1	0.3%	5	0.2%
Welsh	-	0.0%	-	0.0%	-	0.0%	-	0.0%
<b>Irish</b>	<b>10</b>	<b>0.4%</b>	<b>-</b>	<b>0.0%</b>	<b>-</b>	<b>0.0%</b>	<b>10</b>	<b>0.3%</b>
<b>Western European</b>	<b>12</b>	<b>0.5%</b>	<b>4</b>	<b>0.9%</b>	<b>-</b>	<b>0.0%</b>	<b>16</b>	<b>0.5%</b>
Austrian	4	0.2%	1	0.2%	-	0.0%	5	0.2%
Belgian	-	0.0%	-	0.0%	-	0.0%	-	0.0%
Dutch	4	0.2%	-	0.0%	-	0.0%	4	0.1%
French	1	0.0%	-	0.0%	-	0.0%	1	0.0%
German	2	0.1%	3	0.6%	-	0.0%	5	0.2%
Swiss	1	0.0%	-	0.0%	-	0.0%	1	0.0%
<b>Northern European</b>	<b>-</b>	<b>0.0%</b>	<b>-</b>	<b>0.0%</b>	<b>2</b>	<b>0.7%</b>	<b>2</b>	<b>0.1%</b>
Danish	-	0.0%	-	0.0%	-	0.0%	-	0.0%
Finnish	-	0.0%	-	0.0%	-	0.0%	-	0.0%
Icelandic	-	0.0%	-	0.0%	-	0.0%	-	0.0%
Norwegian	-	0.0%	-	0.0%	2	0.7%	2	0.1%
Swedish	-	0.0%	-	0.0%	-	0.0%	-	0.0%
<b>Sub total - North-West European</b>	<b>48</b>	<b>2.1%</b>	<b>13</b>	<b>2.8%</b>	<b>7</b>	<b>2.4%</b>	<b>68</b>	<b>2.2%</b>
<b>Southern and Eastern European</b>								
<b>Southern European</b>	<b>46</b>	<b>2.0%</b>	<b>1</b>	<b>0.2%</b>	<b>1</b>	<b>0.3%</b>	<b>48</b>	<b>1.6%</b>
Italian	24	1.0%	1	0.2%	-	0.0%	25	0.8%
Maltese	8	0.3%	-	0.0%	-	0.0%	8	0.3%
Portuguese	8	0.3%	-	0.0%	-	0.0%	8	0.3%
Spanish	6	0.3%	-	0.0%	1	0.3%	7	0.2%
<b>South Eastern European</b>	<b>36</b>	<b>1.6%</b>	<b>3</b>	<b>0.6%</b>	<b>3</b>	<b>1.0%</b>	<b>42</b>	<b>1.4%</b>
Albanian	-	0.0%	-	0.0%	-	0.0%	-	0.0%
Bosnian	1	0.0%	-	0.0%	-	0.0%	1	0.0%
Croatian	5	0.2%	-	0.0%	1	0.3%	6	0.2%
Cypriot	1	0.0%	-	0.0%	-	0.0%	1	0.0%
Greek	17	0.7%	1	0.2%	1	0.3%	19	0.6%
Macedonian	8	0.3%	1	0.2%	-	0.0%	9	0.3%
Moldovan	-	0.0%	-	0.0%	-	0.0%	-	0.0%
Romanian	-	0.0%	-	0.0%	-	0.0%	-	0.0%
Serbian	3	0.1%	1	0.2%	1	0.3%	5	0.2%
Slovene	1	0.0%	-	0.0%	-	0.0%	1	0.0%
<b>Eastern European</b>	<b>11</b>	<b>0.5%</b>	<b>3</b>	<b>0.6%</b>	<b>2</b>	<b>0.7%</b>	<b>16</b>	<b>0.5%</b>
Czech	-	0.0%	-	0.0%	-	0.0%	-	0.0%
Estonian	-	0.0%	-	0.0%	-	0.0%	-	0.0%
Hungarian	1	0.0%	-	0.0%	-	0.0%	1	0.0%
Latvian	-	0.0%	-	0.0%	-	0.0%	-	0.0%
Lithuanian	1	0.0%	-	0.0%	-	0.0%	1	0.0%
Polish	1	0.0%	2	0.4%	1	0.3%	4	0.1%
Russian	4	0.2%	1	0.2%	-	0.0%	5	0.2%
Ukrainian	4	0.2%	-	0.0%	1	0.3%	5	0.2%
<b>Sub total - Southern and Eastern Europe</b>	<b>93</b>	<b>4.1%</b>	<b>7</b>	<b>1.5%</b>	<b>6</b>	<b>2.1%</b>	<b>106</b>	<b>3.5%</b>

## OFFENDERS ON COMMUNITY SERVICE

### 5.8 - Cultural and Linguistic Diversity

Cultural and Linguistic Diversity	Active				Administrative		Total	
	Male		Female		Total		Total	
<b>North African and Middle Eastern</b>								
<b>Arab</b>	<b>103</b>	<b>4.5%</b>	<b>5</b>	<b>1.1%</b>	<b>8</b>	<b>2.7%</b>	<b>116</b>	<b>3.8%</b>
Algerian	-	0.0%	-	0.0%	-	0.0%	-	0.0%
Egyptian	1	0.0%	-	0.0%	-	0.0%	1	0.0%
Iraqi	7	0.3%	-	0.0%	-	0.0%	7	0.2%
Jordanian	-	0.0%	-	0.0%	-	0.0%	-	0.0%
Kuwaiti	1	0.0%	-	0.0%	-	0.0%	1	0.0%
Lebanese	76	3.3%	4	0.9%	5	1.7%	85	2.8%
Palestinian	2	0.1%	-	0.0%	-	0.0%	2	0.1%
Syrian	2	0.1%	1	0.2%	-	0.0%	3	0.1%
Tunisian	-	0.0%	-	0.0%	-	0.0%	-	0.0%
Arab, n.e.c. <sup>1,2</sup>	14	0.6%	-	0.0%	3	1.0%	17	0.6%
<b>Other North African and Middle Eastern</b>	<b>20</b>	<b>0.9%</b>	<b>1</b>	<b>0.2%</b>	<b>7</b>	<b>2.4%</b>	<b>28</b>	<b>0.9%</b>
Iranian	10	0.4%	1	0.2%	1	0.3%	12	0.4%
Sudanese	4	0.2%	-	0.0%	1	0.3%	5	0.2%
Turkish	5	0.2%	-	0.0%	5	1.7%	10	0.3%
Other North African and Middle Eastern, n.e.c. <sup>1</sup>	1	0.0%	-	0.0%	-	0.0%	1	0.0%
<b>Sub total - North African and Middle East</b>	<b>123</b>	<b>5.4%</b>	<b>6</b>	<b>1.3%</b>	<b>15</b>	<b>5.2%</b>	<b>144</b>	<b>4.7%</b>
<b>South-East Asian</b>								
<b>Mainland South-East Asian</b>	<b>46</b>	<b>2.0%</b>	<b>8</b>	<b>1.7%</b>	<b>1</b>	<b>0.3%</b>	<b>55</b>	<b>1.8%</b>
Burmese	-	0.0%	-	0.0%	-	0.0%	-	0.0%
Khmer	6	0.3%	1	0.2%	-	0.0%	7	0.2%
Lao	6	0.3%	2	0.4%	-	0.0%	8	0.3%
Thai	5	0.2%	-	0.0%	-	0.0%	5	0.2%
Vietnamese	29	1.3%	5	1.1%	1	0.3%	35	1.1%
<b>Maritime South-East Asian</b>	<b>16</b>	<b>0.7%</b>	<b>7</b>	<b>1.5%</b>	<b>1</b>	<b>0.3%</b>	<b>24</b>	<b>0.8%</b>
Filipino	10	0.4%	7	1.5%	1	0.3%	18	0.6%
Indonesian	3	0.1%	-	0.0%	-	0.0%	3	0.1%
Malay	3	0.1%	-	0.0%	-	0.0%	3	0.1%
Singaporean	-	0.0%	-	0.0%	-	0.0%	-	0.0%
<b>Sub total - South-East Asian</b>	<b>62</b>	<b>2.7%</b>	<b>15</b>	<b>3.2%</b>	<b>2</b>	<b>0.7%</b>	<b>79</b>	<b>2.6%</b>
<b>North-East Asian</b>								
<b>Chinese Asian</b>	<b>26</b>	<b>1.1%</b>	<b>3</b>	<b>0.6%</b>	<b>2</b>	<b>0.7%</b>	<b>31</b>	<b>1.0%</b>
Chinese	26	1.1%	3	0.6%	2	0.7%	31	1.0%
<b>Other North-East Asian</b>	<b>19</b>	<b>0.8%</b>	<b>2</b>	<b>0.4%</b>	<b>1</b>	<b>0.3%</b>	<b>22</b>	<b>0.7%</b>
Japanese	2	0.1%	-	0.0%	-	0.0%	2	0.1%
Korean	17	0.7%	2	0.4%	1	0.3%	20	0.7%
Mongolian	-	0.0%	-	0.0%	-	0.0%	-	0.0%
<b>Sub total - North-East Asian</b>	<b>45</b>	<b>2.0%</b>	<b>5</b>	<b>1.1%</b>	<b>3</b>	<b>1.0%</b>	<b>53</b>	<b>1.7%</b>
<b>Southern and Central Asian</b>								
<b>Southern Asian</b>	<b>33</b>	<b>1.4%</b>	<b>1</b>	<b>0.2%</b>	<b>2</b>	<b>0.7%</b>	<b>36</b>	<b>1.2%</b>
Bengali	3	0.1%	-	0.0%	1	0.3%	4	0.1%
Indian	20	0.9%	1	0.2%	1	0.3%	22	0.7%
Nepalese	-	0.0%	-	0.0%	-	0.0%	-	0.0%
Pakistani	2	0.1%	-	0.0%	-	0.0%	2	0.1%
Sinhalese	8	0.3%	-	0.0%	-	0.0%	8	0.3%
<b>Central Asian</b>	<b>6</b>	<b>0.3%</b>	<b>-</b>	<b>0.0%</b>	<b>1</b>	<b>0.3%</b>	<b>7</b>	<b>0.2%</b>
Afghan	5	0.2%	-	0.0%	1	0.3%	6	0.2%
Armenian	1	0.0%	-	0.0%	-	0.0%	1	0.0%
Turkmen	-	0.0%	-	0.0%	-	0.0%	-	0.0%
<b>Sub total - Southern and Central Asian</b>	<b>39</b>	<b>1.7%</b>	<b>1</b>	<b>0.2%</b>	<b>3</b>	<b>1.0%</b>	<b>43</b>	<b>1.4%</b>
<b>People of the Americas</b>								
<b>North American</b>	<b>2</b>	<b>0.1%</b>	<b>1</b>	<b>0.2%</b>	<b>-</b>	<b>0.0%</b>	<b>3</b>	<b>0.1%</b>
American	2	0.1%	-	0.0%	-	0.0%	2	0.1%
Canadian	-	0.0%	1	0.2%	-	0.0%	1	0.0%

*continued over page*

1. N.e.c. - not elsewhere classified

2. Note that this category includes persons identified only as 'Arab', where no further detail is known.

## OFFENDERS ON COMMUNITY SERVICE

### 5.8 - Cultural and Linguistic Diversity

Cultural and Linguistic Diversity	Active				Administrative		Total	
	Male		Female		Total		Total	
<i>People of the Americas continued</i>								
<b>South American</b>	<b>11</b>	<b>0.5%</b>	<b>3</b>	<b>0.6%</b>	<b>-</b>	<b>0.0%</b>	<b>14</b>	<b>0.5%</b>
Argentinian	2	0.1%	-	0.0%	-	0.0%	2	0.1%
Brazilian	-	0.0%	-	0.0%	-	0.0%	-	0.0%
Chilean	5	0.2%	-	0.0%	-	0.0%	5	0.2%
Colombian	1	0.0%	-	0.0%	-	0.0%	1	0.0%
Ecuadorian	1	0.0%	-	0.0%	-	0.0%	1	0.0%
Venezuelan	-	0.0%	-	0.0%	-	0.0%	-	0.0%
Uruguayan	-	0.0%	-	0.0%	-	0.0%	-	0.0%
South American, n.e.c. <sup>1</sup>	2	0.1%	3	0.6%	-	0.0%	5	0.2%
<b>Central American</b>	<b>-</b>	<b>0.0%</b>	<b>-</b>	<b>0.0%</b>	<b>-</b>	<b>0.0%</b>	<b>-</b>	<b>0.0%</b>
Central American, n.e.c. <sup>1</sup>	-	0.0%	-	0.0%	-	0.0%	-	0.0%
<b>Caribbean Islander</b>	<b>1</b>	<b>0.0%</b>	<b>-</b>	<b>0.0%</b>	<b>1</b>	<b>0.3%</b>	<b>2</b>	<b>0.1%</b>
Cuban	-	0.0%	-	0.0%	1	0.3%	1	0.0%
Jamaican	-	0.0%	-	0.0%	-	0.0%	-	0.0%
Caribbean Islander n.e.c. <sup>1</sup>	1	0.0%	-	0.0%	-	0.0%	1	0.0%
<b>Sub total - People of the Americas</b>	<b>14</b>	<b>0.6%</b>	<b>4</b>	<b>0.9%</b>	<b>1</b>	<b>0.3%</b>	<b>19</b>	<b>0.6%</b>
<b>Sub Saharan African</b>								
<b>Central and West African</b>	<b>3</b>	<b>0.1%</b>	<b>1</b>	<b>0.2%</b>	<b>3</b>	<b>1.0%</b>	<b>7</b>	<b>0.2%</b>
Nigerian	-	0.0%	-	0.0%	1	0.3%	1	0.0%
Liberian	1	0.0%	-	0.0%	1	0.3%	2	0.1%
Ghanaian	-	0.0%	-	0.0%	-	0.0%	-	0.0%
Central and West African, n.e.c. <sup>1</sup>	2	0.1%	1	0.2%	1	0.3%	4	0.1%
<b>Southern and East African</b>	<b>14</b>	<b>0.6%</b>	<b>-</b>	<b>0.0%</b>	<b>-</b>	<b>0.0%</b>	<b>14</b>	<b>0.5%</b>
Botswana	1	0.0%	-	0.0%	-	0.0%	1	0.0%
Ethiopian	1	0.0%	-	0.0%	-	0.0%	1	0.0%
Kenyan	3	0.1%	-	0.0%	-	0.0%	3	0.1%
Mauritian	-	0.0%	-	0.0%	-	0.0%	-	0.0%
Somali	-	0.0%	-	0.0%	-	0.0%	-	0.0%
South African	9	0.4%	-	0.0%	-	0.0%	9	0.3%
Zambian	-	0.0%	-	0.0%	-	0.0%	-	0.0%
Zimbabwean	-	0.0%	-	0.0%	-	0.0%	-	0.0%
<b>Sub total - Sub-Saharan African</b>	<b>17</b>	<b>0.7%</b>	<b>1</b>	<b>0.2%</b>	<b>3</b>	<b>1.0%</b>	<b>21</b>	<b>0.7%</b>
<b>Unknown</b>								
<b>Unknown</b>	<b>73</b>	<b>3.2%</b>	<b>13</b>	<b>2.8%</b>	<b>18</b>	<b>6.2%</b>	<b>104</b>	<b>3.4%</b>
<b>Culture / Ethnicity and country of birth</b>								
<b>Australian culture / ethnic group</b>	<b>1630</b>	<b>71.1%</b>	<b>367</b>	<b>79.3%</b>	<b>215</b>	<b>73.9%</b>	<b>2212</b>	<b>72.6%</b>
Australian culture / born Australia	1294	56.4%	264	57.0%	163	56.0%	1721	56.5%
Australian culture / born overseas - ESB country	3	0.1%	1	0.2%	2	0.7%	6	0.2%
Australian culture / born overseas - NESB country	5	0.2%	2	0.4%	3	1.0%	10	0.3%
Australian culture / birth country unknown	328	14.3%	100	21.6%	47	16.2%	475	15.6%
<b>Other culture / ethnic group</b>	<b>590</b>	<b>25.7%</b>	<b>83</b>	<b>17.9%</b>	<b>58</b>	<b>19.9%</b>	<b>731</b>	<b>24.0%</b>
Other culture / born Australia	167	7.3%	18	3.9%	13	4.5%	198	6.5%
Other culture / born overseas - ESB country	104	4.5%	15	3.2%	13	4.5%	132	4.3%
Other culture / born overseas NESB country	166	7.2%	29	6.3%	21	7.2%	216	7.1%
Other culture / birth country unknown	153	6.7%	21	4.5%	11	3.8%	185	6.1%
<b>Unknown / Unknown</b>	<b>73</b>	<b>3.2%</b>	<b>13</b>	<b>2.8%</b>	<b>18</b>	<b>6.2%</b>	<b>104</b>	<b>3.4%</b>
<b>TOTAL</b>	<b>2293</b>	<b>100.0%</b>	<b>463</b>	<b>100.0%</b>	<b>291</b>	<b>100.0%</b>	<b>3047</b>	<b>100.0%</b>

1. N.e.c. - not elsewhere classified

## OFFENDERS ON COMMUNITY SERVICE

### 5.9 - Statistical Subdivision of Residence

Statistical Subdivision	Active				Administrative		Total	
	Male		Female		Total		Total	
<b>New South Wales</b>	<b>1204</b>	<b>52.5%</b>	<b>206</b>	<b>44.5%</b>	<b>150</b>	<b>51.5%</b>	<b>1560</b>	<b>51.2%</b>
<b>Sydney</b>								
Inner Sydney	61	2.7%	11	2.4%	12	4.1%	84	2.8%
Eastern Suburbs	34	1.5%	12	2.6%	6	2.1%	52	1.7%
St George-Sutherland	93	4.1%	11	2.4%	6	2.1%	110	3.6%
Canterbury-Bankstown	110	4.8%	11	2.4%	3	1.0%	124	4.1%
Fairfield-Liverpool	134	5.8%	24	5.2%	6	2.1%	164	5.4%
Outer South Western Sydney	103	4.5%	23	5.0%	10	3.4%	136	4.5%
Inner Western Sydney	39	1.7%	3	0.6%	7	2.4%	49	1.6%
Central Western Sydney	124	5.4%	17	3.7%	16	5.5%	157	5.2%
Outer Western Sydney	91	4.0%	13	2.8%	20	6.9%	124	4.1%
Blacktown	155	6.8%	32	6.9%	21	7.2%	208	6.8%
Lower Northern Sydney	33	1.4%	4	0.9%	4	1.4%	41	1.3%
Central Northern Sydney	46	2.0%	8	1.7%	3	1.0%	57	1.9%
Northern Beaches	29	1.3%	5	1.1%	6	2.1%	40	1.3%
Central Coast	152	6.6%	32	6.9%	30	10.3%	214	7.0%
<b>Other NSW</b>	<b>997</b>	<b>43.5%</b>	<b>249</b>	<b>53.8%</b>	<b>130</b>	<b>44.7%</b>	<b>1376</b>	<b>45.2%</b>
Newcastle	231	10.1%	52	11.2%	23	7.9%	306	10.0%
Hunter SD Bal	36	1.6%	6	1.3%	9	3.1%	51	1.7%
Wollongong	105	4.6%	21	4.5%	3	1.0%	129	4.2%
Nowra-Bomaderry	20	0.9%	7	1.5%	6	2.1%	33	1.1%
Illawarra SD Bal	36	1.6%	9	1.9%	1	0.3%	46	1.5%
Tweed Heads & Tweed Coast	18	0.8%	3	0.6%	1	0.3%	22	0.7%
Lismore	12	0.5%	2	0.4%	-	0.0%	14	0.5%
Richmond-Tweed SD Bal	28	1.2%	6	1.3%	5	1.7%	39	1.3%
Coffs Harbour	21	0.9%	6	1.3%	1	0.3%	28	0.9%
Port Macquarie	16	0.7%	5	1.1%	-	0.0%	21	0.7%
Clarence (excl. Coffs Harbour)	21	0.9%	12	2.6%	2	0.7%	35	1.1%
Hastings (excl. Port Macquarie)	66	2.9%	26	5.6%	10	3.4%	102	3.3%
Tamworth	30	1.3%	9	1.9%	2	0.7%	41	1.3%
Northern Slopes (excl. Tamworth)	14	0.6%	4	0.9%	6	2.1%	24	0.8%
Northern Tablelands	8	0.3%	7	1.5%	3	1.0%	18	0.6%
North Central Plain	14	0.6%	4	0.9%	5	1.7%	23	0.8%
Dubbo	35	1.5%	11	2.4%	8	2.7%	54	1.8%
Central Macquarie (excl. Dubbo)	16	0.7%	5	1.1%	6	2.1%	27	0.9%
Macquarie-Barwon	19	0.8%	5	1.1%	-	0.0%	24	0.8%
Upper Darling	11	0.5%	6	1.3%	2	0.7%	19	0.6%
Bathurst	13	0.6%	3	0.6%	3	1.0%	19	0.6%
Central Tablelands (excl. Bathurst & Orange)	17	0.7%	-	0.0%	3	1.0%	20	0.7%
Lachlan	18	0.8%	3	0.6%	4	1.4%	25	0.8%
Orange	6	0.3%	1	0.2%	-	0.0%	7	0.2%
Queanbeyan	28	1.2%	2	0.4%	1	0.3%	31	1.0%
Southern Tablelands (excl. Queanbeyan)	28	1.2%	6	1.3%	2	0.7%	36	1.2%
Lower South Coast	27	1.2%	9	1.9%	-	0.0%	36	1.2%
Snowy	5	0.2%	-	0.0%	2	0.7%	7	0.2%
Wagga Wagga	25	1.1%	8	1.7%	13	4.5%	46	1.5%
Central Murrumbidgee (excl. Wagga Wagga)	16	0.7%	4	0.9%	1	0.3%	21	0.7%
Lower Murrumbidgee	23	1.0%	3	0.6%	-	0.0%	26	0.9%
Albury	12	0.5%	2	0.4%	2	0.7%	16	0.5%
Upper Murray (excl. Albury)	2	0.1%	-	0.0%	-	0.0%	2	0.1%
Central Murray	1	0.0%	-	0.0%	-	0.0%	1	0.0%
Murray-Darling	2	0.1%	1	0.2%	1	0.3%	4	0.1%
Far West	17	0.7%	1	0.2%	5	1.7%	23	0.8%
<b>Sub total - New South Wales</b>	<b>2201</b>	<b>96.0%</b>	<b>455</b>	<b>98.3%</b>	<b>280</b>	<b>96.2%</b>	<b>2936</b>	<b>96.4%</b>
<b>Other States and Territories</b>								
Victoria	-	0.0%	-	0.0%	-	0.0%	-	0.0%
Queensland	1	0.0%	-	0.0%	-	0.0%	1	0.0%
South Australia	-	0.0%	-	0.0%	-	0.0%	-	0.0%
Western Australia	-	0.0%	-	0.0%	-	0.0%	-	0.0%
Tasmania	-	0.0%	-	0.0%	-	0.0%	-	0.0%
Northern Territory	-	0.0%	-	0.0%	-	0.0%	-	0.0%
Australian Capital Territory	6	0.3%	-	0.0%	-	0.0%	6	0.2%
<b>Sub total - Other States and Territories</b>	<b>7</b>	<b>0.3%</b>	<b>-</b>	<b>0.0%</b>	<b>-</b>	<b>0.0%</b>	<b>7</b>	<b>0.2%</b>
<b>Other Locations</b>								
Overseas	-	0.0%	-	0.0%	-	0.0%	-	0.0%
No Fixed Abode	-	0.0%	-	0.0%	-	0.0%	-	0.0%
Unknown	85	3.7%	8	1.7%	11	3.8%	104	3.4%
<b>TOTAL</b>	<b>2293</b>	<b>100.0%</b>	<b>463</b>	<b>100.0%</b>	<b>291</b>	<b>100.0%</b>	<b>3047</b>	<b>100.0%</b>





---

Section 6

---

*~ Community Offender Census 2011 ~*



*Offenders on Home Detention*

All data current as at 30 June 2011



## OFFENDERS ON HOME DETENTION

## 6.1 - Statistical Summary

Total Persons		Active		Administrative		Total	
Offenders		91	82.0%	20	18.0%	111	100.0%
<b>Gender</b>							
Male		66	72.5%	15	75.0%	81	73.0%
Female		25	27.5%	5	25.0%	30	27.0%
<b>Aboriginality</b>							
Aboriginal/TSI		2	2.2%	2	10.0%	4	3.6%
Non-Aboriginal/TSI		89	97.8%	17	85.0%	106	95.5%
Unknown		-	0.0%	1	5.0%	1	0.9%
<b>Age</b>							
Male	Under 18	-	0.0%	-	0.0%	-	0.0%
	18 to 24	9	9.9%	4	20.0%	13	11.7%
	25 to 34	25	27.5%	4	20.0%	29	26.1%
	35 to 44	17	18.7%	4	20.0%	21	18.9%
	45 and over	15	16.5%	3	15.0%	18	16.2%
Female	Under 18	-	0.0%	-	0.0%	-	0.0%
	18 to 24	-	0.0%	-	0.0%	-	0.0%
	25 to 34	10	11.0%	-	0.0%	10	9.0%
	35 to 44	8	8.8%	3	15.0%	11	9.9%
	45 and over	7	7.7%	2	10.0%	9	8.1%
<b>Cultural identity</b>							
Australian		50	54.9%	13	65.0%	63	56.8%
Other		41	45.1%	6	30.0%	47	42.3%
Unknown		-	0.0%	1	5.0%	1	0.9%
<b>English speaking status of country of birth</b>							
Australian born		43	47.3%	14	70.0%	57	51.4%
Other English speaking		4	4.4%	-	0.0%	4	3.6%
Non-English speaking		13	14.3%	1	5.0%	14	12.6%
Unknown		31	34.1%	5	25.0%	36	32.4%
<b>Prior adult imprisonment in NSW (includes remand)</b>							
Yes		58	63.7%	13	65.0%	71	64.0%
No		33	36.3%	7	35.0%	40	36.0%
<b>Current imprisonment</b>							
Full time custody		2	2.2%	-	0.0%	2	1.8%
Periodic detention		-	0.0%	-	0.0%	-	0.0%
Not in custody		89	97.8%	20	100.0%	109	98.2%
<b>Aggregate sentence length</b>							
Less than 1 year		55	60.4%	14	70.0%	69	62.2%
1 to 2 years		33	36.3%	4	20.0%	37	33.3%
2 to 5 years		3	3.3%	2	10.0%	5	4.5%
5 years or more		-	0.0%	-	0.0%	-	0.0%
<b>Minimum contact level with COS</b>							
Monthly		-	0.0%	na	na	-	0.0%
Monthly to fortnightly		-	0.0%	na	na	-	0.0%
Fortnightly		-	0.0%	na	na	-	0.0%
Weekly to fortnightly		-	0.0%	na	na	-	0.0%
Weekly or more		-	0.0%	na	na	-	0.0%
Restricted movement		91	100.0%	na	na	91	82.0%
Not applicable		-	0.0%	20	100.0%	20	18.0%
<b>Offenders with multiple order types</b>							
(CSO, parole, supervision and home detention)							
One type of order		80	87.9%	16	80.0%	96	86.5%
Multiple order types		11	12.1%	4	20.0%	15	13.5%

~ Community Offender Census 2011 ~

## OFFENDERS ON HOME DETENTION

### 6.2 - Graphical Summary - Active Offenders

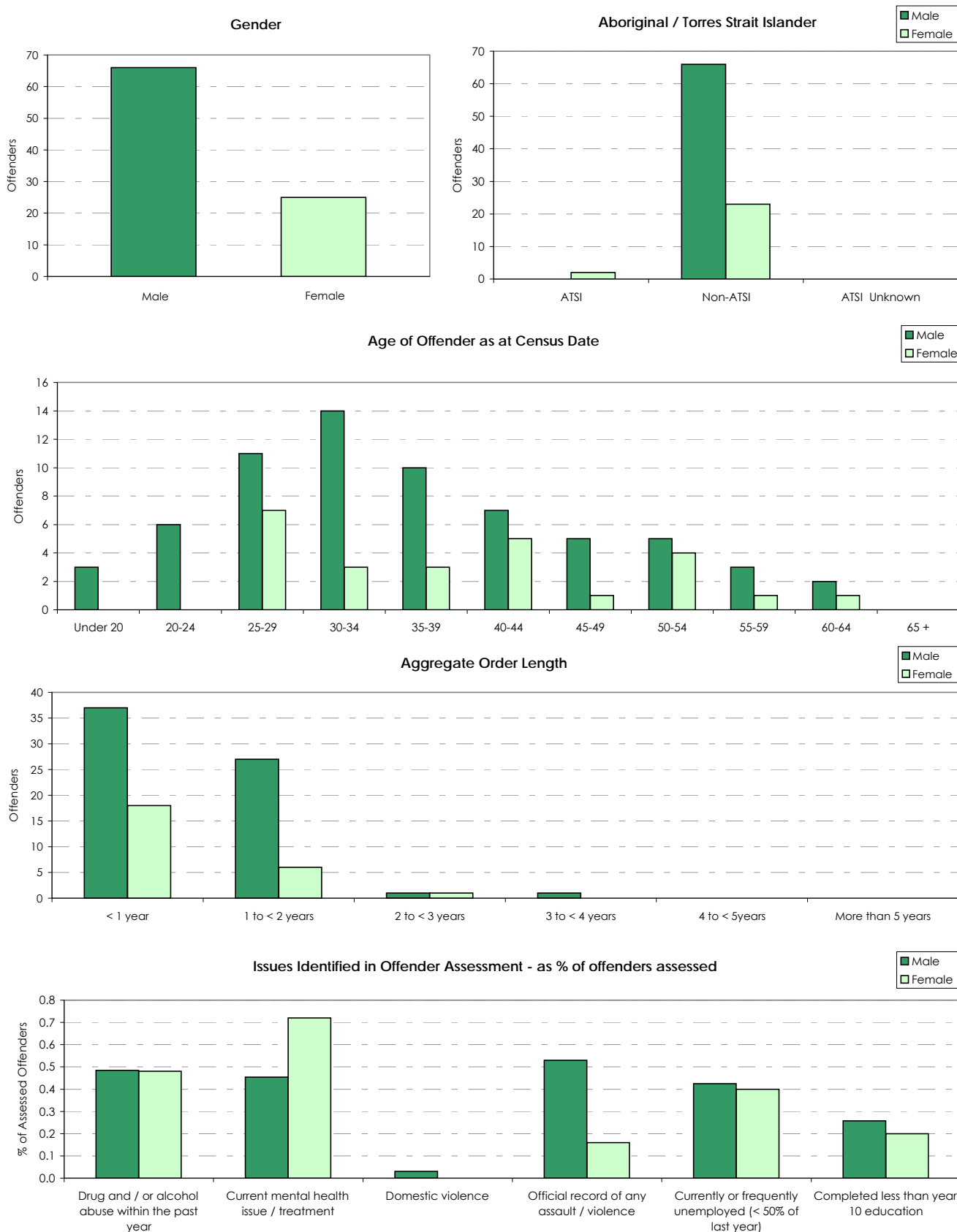

## OFFENDERS ON HOME DETENTION

### 6.3 - Demographic Characteristics

Age at Census date (years)	Active				Administrative		Total	
	Male		Female		Total			
16	-	0.0%	-	0.0%	-	0.0%	-	0.0%
17	-	0.0%	-	0.0%	-	0.0%	-	0.0%
18	-	0.0%	-	0.0%	-	0.0%	-	0.0%
19	3	4.5%	-	0.0%	1	5.0%	4	3.6%
20	-	0.0%	-	0.0%	-	0.0%	-	0.0%
21-22	6	9.1%	-	0.0%	2	10.0%	8	7.2%
23-24	-	0.0%	-	0.0%	1	5.0%	1	0.9%
25-29	11	16.7%	7	28.0%	2	10.0%	20	18.0%
30-34	14	21.2%	3	12.0%	2	10.0%	19	17.1%
35-39	10	15.2%	3	12.0%	5	25.0%	18	16.2%
40-44	7	10.6%	5	20.0%	2	10.0%	14	12.6%
45-49	5	7.6%	1	4.0%	2	10.0%	8	7.2%
50-54	5	7.6%	4	16.0%	2	10.0%	11	9.9%
55-59	3	4.5%	1	4.0%	-	0.0%	4	3.6%
60-64	2	3.0%	1	4.0%	-	0.0%	3	2.7%
65 +	-	0.0%	-	0.0%	1	5.0%	1	0.9%
<b>Aboriginality</b>								
ATSI	-	0.0%	2	8.0%	2	10.0%	4	3.6%
Non-ATSI	66	100.0%	23	92.0%	17	85.0%	106	95.5%
ATSI Unknown	-	0.0%	-	0.0%	1	5.0%	1	0.9%
<b>Prior full time adult imprisonment in NSW time elapsed since last released from custody</b>								
<b>Prior imprisonment (includes remand)</b>	<b>39</b>	<b>59.1%</b>	<b>8</b>	<b>32.0%</b>	<b>8</b>	<b>40.0%</b>	<b>55</b>	<b>49.5%</b>
Less than 1 year since last release	20	30.3%	2	8.0%	3	15.0%	25	22.5%
1 to 2 years since last release	6	9.1%	-	0.0%	2	10.0%	8	7.2%
2 to 5 years since last release	9	13.6%	4	16.0%	-	0.0%	13	11.7%
5 years or more since last release	4	6.1%	2	8.0%	3	15.0%	9	8.1%
<b>No prior imprisonment in NSW</b>	<b>27</b>	<b>40.9%</b>	<b>17</b>	<b>68.0%</b>	<b>12</b>	<b>60.0%</b>	<b>56</b>	<b>50.5%</b>
<b>Admitted to full time custody during current episode</b>								
Yes	6	9.1%	1	4.0%	1	5.0%	8	7.2%
No	60	90.9%	24	96.0%	19	95.0%	103	92.8%
<b>In custody at census date</b>								
Yes	1	1.5%	1	4.0%	-	0.0%	2	1.8%
Full time custody	1	1.5%	1	4.0%	-	0.0%	2	1.8%
Periodic detention	-	0.0%	-	0.0%	-	0.0%	-	0.0%
<b>No</b>	<b>65</b>	<b>98.5%</b>	<b>24</b>	<b>96.0%</b>	<b>20</b>	<b>100.0%</b>	<b>109</b>	<b>98.2%</b>
<b>Marital status at census date</b>								
Married / De facto	32	48.5%	9	36.0%	2	10.0%	43	38.7%
Never married	20	30.3%	6	24.0%	12	60.0%	38	34.2%
Divorced	6	9.1%	2	8.0%	1	5.0%	9	8.1%
Separated	1	1.5%	3	12.0%	2	10.0%	6	5.4%
Widowed	-	0.0%	-	0.0%	1	5.0%	1	0.9%
Marital status unknown	7	10.6%	5	20.0%	2	10.0%	14	12.6%
<b>Cultural Background</b>								
Australian	33	50.0%	17	68.0%	13	65.0%	63	56.8%
Other	33	50.0%	8	32.0%	6	30.0%	47	42.3%
Unknown	-	0.0%	-	0.0%	1	5.0%	1	0.9%
<b>English Speaking Status of Country of Birth</b>								
Australian born	30	45.5%	13	52.0%	14	70.0%	57	51.4%
Other English Speaking	4	6.1%	-	0.0%	-	0.0%	4	3.6%
Non-English speaking	9	13.6%	4	16.0%	1	5.0%	14	12.6%
Unknown	23	34.8%	8	32.0%	5	25.0%	36	32.4%
<b>TOTAL</b>	<b>66</b>	<b>100.0%</b>	<b>25</b>	<b>100.0%</b>	<b>20</b>	<b>100.0%</b>	<b>111</b>	<b>100.0%</b>

## OFFENDERS ON HOME DETENTION

### 6.4 - Legal Order Characteristics

Order Types	Active				Administrative		Total	
	Male		Female		Total			
<b>Home Detention</b>	<b>66</b>	<b>100.0%</b>	<b>25</b>	<b>100.0%</b>	<b>20</b>	<b>100.0%</b>	<b>111</b>	<b>100.0%</b>
<b>Community Service</b>	-	0.0%	-	0.0%	-	0.0%	-	0.0%
Fine Default Order	-	0.0%	-	0.0%	-	0.0%	-	0.0%
Community Service Order (NSW or Federal)	-	0.0%	-	0.0%	-	0.0%	-	0.0%
<b>Bonds</b>	<b>4</b>	<b>6.1%</b>	<b>2</b>	<b>8.0%</b>	<b>3</b>	<b>15.0%</b>	<b>9</b>	<b>8.1%</b>
Bail Supervision (Section 11)	-	0.0%	-	0.0%	-	0.0%	-	0.0%
Good Behaviour Bond (not including Section 11 or 12)	4	6.1%	2	8.0%	3	15.0%	9	8.1%
Extended Supervision	-	0.0%	-	0.0%	-	0.0%	-	0.0%
Suspended Sentence (Section 12)	1	1.5%	-	0.0%	1	5.0%	2	1.8%
Drug Court	-	0.0%	-	0.0%	-	0.0%	-	0.0%
Supervision as condition of community service	-	0.0%	-	0.0%	-	0.0%	-	0.0%
Intensive Correction Order	-	0.0%	-	0.0%	-	0.0%	-	0.0%
<b>Parole</b>	<b>4</b>	<b>6.1%</b>	<b>1</b>	<b>4.0%</b>	<b>1</b>	<b>5.0%</b>	<b>6</b>	<b>5.4%</b>
Court Based Parole	4	6.1%	1	4.0%	1	5.0%	6	5.4%
Parole Authority Ordered Parole	-	0.0%	-	0.0%	-	0.0%	-	0.0%
Other	-	0.0%	-	0.0%	-	0.0%	-	0.0%
<b>Number of order types<sup>1</sup></b>	<b>Active</b>				<b>Administrative</b>		<b>Total</b>	
	<b>Male</b>		<b>Female</b>		<b>Total</b>			
<b>By order type</b>								
One	58	87.9%	22	88.0%	16	80.0%	96	86.5%
Two	8	12.1%	3	12.0%	4	20.0%	15	13.5%
Three or more	-	0.0%	-	0.0%	-	0.0%	-	0.0%
<b>By order sub-type</b>								
One	58	87.9%	22	88.0%	16	80.0%	96	86.5%
Two	7	10.6%	3	12.0%	4	20.0%	14	12.6%
Three or more	1	1.5%	0	0.0%	0	0.0%	1	0.9%
<b>Level of Court of Most Serious Offence</b>								
Supreme Court	-	0.0%	-	0.0%	-	0.0%	-	0.0%
District Court	11	16.7%	2	8.0%	4	20.0%	17	15.3%
Local Court	49	74.2%	22	88.0%	14	70.0%	85	76.6%
Parole Authority	6	9.1%	1	4.0%	2	10.0%	9	8.1%
Drug Court	-	0.0%	-	0.0%	-	0.0%	-	0.0%
Childrens Court	-	0.0%	-	0.0%	-	0.0%	-	0.0%
Federal Court	-	0.0%	-	0.0%	-	0.0%	-	0.0%
Other court / unknown	-	0.0%	-	0.0%	-	0.0%	-	0.0%
<b>State of Court of Most Serious Offence</b>								
New South Wales	66	100.0%	25	100.0%	20	100.0%	111	100.0%
Victoria	-	0.0%	-	0.0%	-	0.0%	-	0.0%
Queensland	-	0.0%	-	0.0%	-	0.0%	-	0.0%
South Australia	-	0.0%	-	0.0%	-	0.0%	-	0.0%
Western Australia	-	0.0%	-	0.0%	-	0.0%	-	0.0%
Tasmania	-	0.0%	-	0.0%	-	0.0%	-	0.0%
Northern Territory	-	0.0%	-	0.0%	-	0.0%	-	0.0%
Australian Capital Territory	-	0.0%	-	0.0%	-	0.0%	-	0.0%
<b>Breach application made during current order<sup>2</sup></b>								
<b>No breach application made</b>	<b>62</b>	<b>93.9%</b>	<b>21</b>	<b>84.0%</b>	<b>17</b>	<b>85.0%</b>	<b>100</b>	<b>90.1%</b>
<b>Breach application made</b>	<b>4</b>	<b>6.1%</b>	<b>4</b>	<b>16.0%</b>	<b>3</b>	<b>15.0%</b>	<b>11</b>	<b>9.9%</b>
Application to State Parole Authority	1	1.5%	1	4.0%	1	5.0%	3	2.7%
Application to Court	3	4.5%	3	12.0%	2	10.0%	8	7.2%
<b>TOTAL</b>	<b>66</b>	<b>100.0%</b>	<b>25</b>	<b>100.0%</b>	<b>20</b>	<b>100.0%</b>	<b>111</b>	<b>100.0%</b>

1. Number of order categories reflects the different types of orders to which an offender is subject, as offenders may have more than one order active at a time. "Category" level includes Home Detention, Community Service, Supervision and Parole. "Sub category" levels includes home detention, fine default, community service order, bail, bond, suspended sentence, drug court, probation as condition of CSO, Court parole, and Parole Authority parole. Offenders may also have multiple orders of the same sub-type (eg multiple bonds), although this is not shown here.

2. A breach application means that at some point in the life of the order the offender has been reported to the relevant authority for failure to comply with the conditions of that order. In some cases this may only be the result of a routine notification - such as in the case of new convictions. It does not always result in a recommendation or a decision for the order to be revoked. For example, if the breach was considered minor, in a warning might be issued instead.

## OFFENDERS ON HOME DETENTION

### 6.4 - Legal Order Characteristics

Length of aggregate community orders	Active				Administrative		Total
	Male		Female		Total		
Less than 1 month	-	0.0%	-	0.0%	-	0.0%	- 0.0%
1 to < 3 months	1	1.5%	-	0.0%	1	5.0%	2 1.8%
3 to < 6 months	8	12.1%	6	24.0%	3	15.0%	17 15.3%
6 to < 9 months	14	21.2%	3	12.0%	7	35.0%	24 21.6%
9 months to < 1 year	14	21.2%	9	36.0%	3	15.0%	26 23.4%
1 year to < 18 months	24	36.4%	5	20.0%	4	20.0%	33 29.7%
18 months to < 2 years	3	4.5%	1	4.0%	-	0.0%	4 3.6%
2 to < 3 years	1	1.5%	1	4.0%	1	5.0%	3 2.7%
3 to < 4 years	1	1.5%	-	0.0%	1	5.0%	2 1.8%
4 to < 5 years	-	0.0%	-	0.0%	-	0.0%	- 0.0%
More than 5 years	-	0.0%	-	0.0%	-	0.0%	- 0.0%
<b>Time elapsed from episode start as at census date</b>							
Less than 1 month	2	3.0%	1	4.0%	-	0.0%	3 2.7%
1 to < 3 months	15	22.7%	5	20.0%	-	0.0%	20 18.0%
3 to < 6 months	25	37.9%	9	36.0%	4	20.0%	38 34.2%
6 to < 9 months	10	15.2%	8	32.0%	7	35.0%	25 22.5%
9 months to < 1 year	11	16.7%	1	4.0%	2	10.0%	14 12.6%
1 year to < 18 months	3	4.5%	1	4.0%	5	25.0%	9 8.1%
18 months to < 2 years	-	0.0%	-	0.0%	1	5.0%	1 0.9%
2 to < 3 years	-	0.0%	-	0.0%	-	0.0%	- 0.0%
3 to < 4 years	-	0.0%	-	0.0%	1	5.0%	1 0.9%
4 to < 5 years	-	0.0%	-	0.0%	-	0.0%	- 0.0%
More than 5 years	-	0.0%	-	0.0%	-	0.0%	- 0.0%
<b>CSO hours (where applicable)</b>							
<b>Total offenders with any CSO</b>	-	0.0%	-	0.0%	-	0.0%	- 0.0%
<b>Total work hours ordered</b>							
100 or less	-	0.0%	-	0.0%	-	0.0%	- 0.0%
101 to 200	-	0.0%	-	0.0%	-	0.0%	- 0.0%
201 to 300	-	0.0%	-	0.0%	-	0.0%	- 0.0%
301 to 400	-	0.0%	-	0.0%	-	0.0%	- 0.0%
401 to 500	-	0.0%	-	0.0%	-	0.0%	- 0.0%
More than 500	-	0.0%	-	0.0%	-	0.0%	- 0.0%
<b>Total program hours ordered</b>							
No program hours	-	0.0%	-	0.0%	-	0.0%	- 0.0%
25 or less	-	0.0%	-	0.0%	-	0.0%	- 0.0%
more than 25	-	0.0%	-	0.0%	-	0.0%	- 0.0%
<b>Total hours recorded as completed*</b>							
Not yet commenced	-	0.0%	-	0.0%	-	0.0%	- 0.0%
25% or less	-	0.0%	-	0.0%	-	0.0%	- 0.0%
26 to 50%	-	0.0%	-	0.0%	-	0.0%	- 0.0%
51 to 75%	-	0.0%	-	0.0%	-	0.0%	- 0.0%
76 to 100%	-	0.0%	-	0.0%	-	0.0%	- 0.0%
<b>Active Pre Sentence Report (PSR)<sup>1</sup></b>							
<b>Pre Sentence Report and community order</b>	-	0.0%	-	0.0%	-	0.0%	- 0.0%
Quick report	-	0.0%	-	0.0%	-	0.0%	- 0.0%
Full report	-	0.0%	-	0.0%	-	0.0%	- 0.0%
Bail assessment	-	0.0%	-	0.0%	-	0.0%	- 0.0%
<b>TOTAL</b>	<b>66</b>	<b>100.0%</b>	<b>25</b>	<b>100.0%</b>	<b>20</b>	<b>100.0%</b>	<b>111 100.0%</b>

1. An active PSR means that the offender has new convictions which are before the courts awaiting sentencing, and COS is preparing a report to advise on the offenders eligibility for community based sentences. Offenders may also be referred to COS for pre sentence assessment by the courts without any additional supervision order. Those offenders are not counted here, and do not constitute part of the census population. However, PSRs do constitute a large portion of the workload of COS, with 26,526 such reports being prepared in 2010-11.

## OFFENDERS ON HOME DETENTION

### 6.5 - Offence Characteristics

Most serious offence (MSO)	Active				Administrative		Total	
	Male		Female		Total		Total	
<b>Homicide and Related Offences</b>	-	0.0%	-	0.0%	1	5.0%	1	0.9%
Murder	-	0.0%	-	0.0%	-	0.0%	-	0.0%
Attempted Murder	-	0.0%	-	0.0%	-	0.0%	-	0.0%
Manslaughter and Driving Causing Death	-	0.0%	-	0.0%	1	5.0%	1	0.9%
<b>Acts Intended to Cause Injury</b>	2	3.0%	2	8.0%	-	0.0%	4	3.6%
Assault (total)	2	3.0%	2	8.0%	-	0.0%	4	3.6%
<i>Serious assault resulting in injury</i>	1	1.5%	-	0.0%	-	0.0%	1	0.9%
<i>Serious assault not resulting in injury</i>	-	0.0%	1	4.0%	-	0.0%	1	0.9%
<i>Common assault</i>	1	1.5%	1	4.0%	-	0.0%	2	1.8%
Other Acts Intended to Cause Injury	-	0.0%	-	0.0%	-	0.0%	-	0.0%
<b>Sexual Assault and Related Offences</b>	-	0.0%	-	0.0%	-	0.0%	-	0.0%
Sexual Assault	-	0.0%	-	0.0%	-	0.0%	-	0.0%
Non-Assaultive Sexual Offences	-	0.0%	-	0.0%	-	0.0%	-	0.0%
<b>Dangerous or Negligent Acts Endangering Persons</b>	3	4.5%	-	0.0%	1	5.0%	4	3.6%
Dangerous or Negligent Operation of a Vehicle	3	4.5%	-	0.0%	1	5.0%	4	3.6%
Other Dangerous or Negligent Acts	-	0.0%	-	0.0%	-	0.0%	-	0.0%
<b>Abduction and Related Offences</b>	-	0.0%	-	0.0%	-	0.0%	-	0.0%
Abduction and Kidnapping	-	0.0%	-	0.0%	-	0.0%	-	0.0%
Deprivation of Liberty / False Imprisonment	-	0.0%	-	0.0%	-	0.0%	-	0.0%
Harassment and threatening behaviour	-	0.0%	-	0.0%	-	0.0%	-	0.0%
<b>Robbery, Extortion and Related Offences</b>	3	4.5%	-	0.0%	1	5.0%	4	3.6%
Robbery	3	4.5%	-	0.0%	1	5.0%	4	3.6%
Blackmail and Extortion	-	0.0%	-	0.0%	-	0.0%	-	0.0%
<b>Unlawful Entry With Intent / Burglary, Break and Enter</b>	4	6.1%	-	0.0%	-	0.0%	4	3.6%
<b>Theft and Related Offences</b>	3	4.5%	1	4.0%	1	5.0%	5	4.5%
Motor Vehicle Theft and Related	-	0.0%	-	0.0%	-	0.0%	-	0.0%
Theft (Except Motor Vehicles)	1	1.5%	1	4.0%	1	5.0%	3	2.7%
Receive / Handle Proceeds of Crime	2	3.0%	-	0.0%	-	0.0%	2	1.8%
Illegal use of property (except motor vehicles)	-	0.0%	-	0.0%	-	0.0%	-	0.0%
<b>Deception and Related Offences</b>	10	15.2%	13	52.0%	3	15.0%	26	23.4%
Obtain benefit by deception	7	10.6%	11	44.0%	3	15.0%	21	18.9%
Forgery and counterfeiting	1	1.5%	-	0.0%	-	0.0%	1	0.9%
Deceptive business / government practices	-	0.0%	-	0.0%	-	0.0%	-	0.0%
Other fraud and deception offences	2	3.0%	2	8.0%	-	0.0%	4	3.6%
<b>Illicit Drug Offences</b>	3	4.5%	1	4.0%	2	10.0%	6	5.4%
Import / Export Illicit Drugs	-	0.0%	-	0.0%	-	0.0%	-	0.0%
Deal / Traffic Illicit Drugs	3	4.5%	1	4.0%	2	10.0%	6	5.4%
Manufact / Cultivate Illicit Drugs	-	0.0%	-	0.0%	-	0.0%	-	0.0%
Possess and / or Use Illicit Drugs	-	0.0%	-	0.0%	-	0.0%	-	0.0%
Other Illicit Drug Offences	-	0.0%	-	0.0%	-	0.0%	-	0.0%
<b>Prohibited and Regulated Weapons and Explosives Offences</b>	-	0.0%	-	0.0%	-	0.0%	-	0.0%
Prohibited weapons / explosives offences	-	0.0%	-	0.0%	-	0.0%	-	0.0%
Regulated weapons / explosives offences	-	0.0%	-	0.0%	-	0.0%	-	0.0%
<b>Property Damage</b>	-	0.0%	1	4.0%	-	0.0%	1	0.9%
Property Damage	-	0.0%	1	4.0%	-	0.0%	1	0.9%
Environmental Pollution	-	0.0%	-	0.0%	-	0.0%	-	0.0%
<b>Public Order Offences</b>	-	0.0%	-	0.0%	-	0.0%	-	0.0%
Disorderly Conduct	-	0.0%	-	0.0%	-	0.0%	-	0.0%
Regulated Public Order Offences	-	0.0%	-	0.0%	-	0.0%	-	0.0%
Offensive conduct	-	0.0%	-	0.0%	-	0.0%	-	0.0%
<b>Road Traffic and Motor Vehicle Regulatory Offences</b>	37	56.1%	7	28.0%	11	55.0%	55	49.5%
Driving Licence Offences	25	37.9%	5	20.0%	6	30.0%	36	32.4%
Road Vehicle Registration and Roadworthiness	-	0.0%	-	0.0%	-	0.0%	-	0.0%
Regulatory Driving Offences	12	18.2%	2	8.0%	5	25.0%	19	17.1%
Pedestrian offences	-	0.0%	-	0.0%	-	0.0%	-	0.0%
<b>Offences Against Justice Procedures, Government</b>	-	0.0%	-	0.0%	-	0.0%	-	0.0%
Breach of custodial order	-	0.0%	-	0.0%	-	0.0%	-	0.0%
Breach of community-based order	-	0.0%	-	0.0%	-	0.0%	-	0.0%
Breach of violence and non-violence restraining orders	-	0.0%	-	0.0%	-	0.0%	-	0.0%
Offences against government operations	-	0.0%	-	0.0%	-	0.0%	-	0.0%
Offences Against Government Security	-	0.0%	-	0.0%	-	0.0%	-	0.0%
Offences against justice procedures	-	0.0%	-	0.0%	-	0.0%	-	0.0%
<b>Miscellaneous Offences</b>	1	1.5%	-	0.0%	-	0.0%	1	0.9%
Defamation and libel offences	1	1.5%	-	0.0%	-	0.0%	1	0.9%
Public health and safety offences	-	0.0%	-	0.0%	-	0.0%	-	0.0%
Commercial / Industry / financial regulation	-	0.0%	-	0.0%	-	0.0%	-	0.0%
Other miscellaneous offences	-	0.0%	-	0.0%	-	0.0%	-	0.0%
<b>Is any offence a federal offence?</b>								
Yes	-	0.0%	2	8.0%	2	10.0%	4	3.6%
No	66	100.0%	23	92.0%	18	90.0%	107	96.4%
<b>Is the most serious offence a federal offence?</b>								
Yes	-	0.0%	2	8.0%	2	10.0%	4	3.6%
No	66	100.0%	23	92.0%	18	90.0%	107	96.4%
<b>TOTAL</b>	66	100.0%	25	100.0%	20	100.0%	111	100.0%



## OFFENDERS ON HOME DETENTION

### 6.6 - Offender Management

Minimum contact level <sup>1</sup>	Active				Administrative		Total	
	Male		Female		Total		Total	
Monthly	-	0.0%	-	0.0%	-	na	-	0.0%
Monthly to fortnightly	-	0.0%	-	0.0%	-	na	-	0.0%
Fortnightly	-	0.0%	-	0.0%	-	na	-	0.0%
Weekly to fortnightly	-	0.0%	-	0.0%	-	na	-	0.0%
Weekly	-	0.0%	-	0.0%	-	na	-	0.0%
Restricted movement <sup>2</sup>	66	100.0%	25	100.0%	na	na	91	82.0%
Yet to be assessed / not applicable <sup>3</sup>	-	0.0%	-	0.0%	20	100.0%	20	18.0%
<b>TOTAL</b>	<b>66</b>	<b>100.0%</b>	<b>25</b>	<b>100.0%</b>	<b>20</b>	<b>100.0%</b>	<b>111</b>	<b>100.0%</b>

Issues Identified in Assessment <sup>4</sup>	Male		Female		Administrative		Total	
<b>Offenders Assessed</b>	<b>66</b>	<b>100.0%</b>	<b>25</b>	<b>100.0%</b>	<b>na</b>	<b>na</b>	<b>91</b>	<b>100.0%</b>
<i>Of these offenders, the following issues were identified:</i>								
Drug and / or alcohol abuse within the past year	32	48.5%	12	48.0%	na	na	44	48.4%
Drug abuse within the past year	17	25.8%	8	32.0%	na	na	25	27.5%
Alcohol abuse within the past year	19	28.8%	8	32.0%	na	na	27	29.7%
Current mental health issue / treatment	30	45.5%	18	72.0%	na	na	48	52.7%
Official record of any assault / violence	35	53.0%	4	16.0%	na	na	39	42.9%
Domestic violence <sup>5</sup>	2	3.0%	-	0.0%	na	na	2	2.2%
Currently or frequently unemployed (< 50% of last year)	28	42.4%	10	40.0%	na	na	38	41.8%
Completed less than year 10 education	17	25.8%	5	20.0%	na	na	22	24.2%
Reliance on social assistance / welfare	27	40.9%	17	68.0%	na	na	44	48.4%
Three or more prior convictions	48	72.7%	14	56.0%	na	na	62	68.1%
Criminal friends / acquaintances	35	53.0%	13	52.0%	na	na	48	52.7%
Absence of any non-criminal friends / acquaintances	8	12.1%	6	24.0%	na	na	14	15.4%
Absence of participation in any pro-social organised activity	52	78.8%	19	76.0%	na	na	71	78.0%
Poor attitude to supervision	13	19.7%	6	24.0%	na	na	19	20.9%
<b>TOTAL</b>	<b>66</b>	<b>100.0%</b>	<b>25</b>	<b>100.0%</b>	<b>na</b>	<b>na</b>	<b>91</b>	<b>100.0%</b>

1. Minimum contact levels are based on current Departmental policy guidelines and indicate the minimum frequency of offender intervention - which may include offender contact with the supervising officer, attendance at offender programs, or other forms of intervention. This is based on an offender needs assessment. Some offenders may be subject to more stringent supervision than the original level assessed.

2. Home detention involving electronic monitoring and frequent contact / intervention

3. New offenders are assessed over a 6 week period following reception before a minimum contact level is determined. During this time contact levels are likely to be frequent. Offenders on CSO do not require assessment as they are not case managed in the manner that offenders on probation and parole are, as their attendance requirements are determined based on the work hours assigned and not case management and monitoring. If an offender is subject to an intensive supervision order, this overrides any other assessment or absence of assessment, hence the number of offenders with no assessment for identifying relevant issues is slightly higher than those missing a minimum contact level

4. This list is not exhaustive and is restricted to certain factors contained in the Level of Service Inventory - Revised (with the exception of Domestic Violence, see below) which is used to assess offenders under supervision. Only those factors considered to be the most concise have been utilised, although it should be noted that even this list contains items which are quite broad in nature.

5. Domestic violence is determined by a combination of assessment and available offence data relating to breach or apprehended domestic violence Orders, and may not always involve offences for physical violence, indeed the offender may also be a victim. In some cases sufficient data is not available to determine if domestic violence is relevant or not, therefore these figures should be taken only as an approximate indication of domestic violence as a general issue that impacts the offender in some way

## OFFENDERS ON HOME DETENTION

### 6.7 - Supervising Office Location / Custody Status

Region / District Office	Active <sup>1</sup>									Admin	Total
	Male			Female			Total Active				
	Com- munity	Periodic Detention	Full Time	Com- munity	Periodic Detention	Full Time	Com- munity	Periodic Detention	Full Time		
<b>Community Compliance &amp; Monitoring Grp</b>	<b>65</b>	<b>-</b>	<b>1</b>	<b>24</b>	<b>-</b>	<b>1</b>	<b>89</b>	<b>-</b>	<b>2</b>	<b>20</b>	<b>111</b>
Bathurst CCG	-	-	-	-	-	-	-	-	-	-	-
Blacktown CCMG	39	-	-	17	-	-	56	-	-	12	68
Campbelltown CCMG	19	-	1	3	-	1	22	-	2	2	26
Dubbo CCMG	2	-	-	-	-	-	2	-	-	-	2
Newcastle CCMG	3	-	-	2	-	-	5	-	-	5	10
Nowra CCMG	-	-	-	1	-	-	1	-	-	-	1
Wagga Wagga CCG	-	-	-	-	-	-	-	-	-	-	-
Wollongong CCG	2	-	-	1	-	-	3	-	-	1	4
<b>Total - NSW</b>	<b>65</b>	<b>0</b>	<b>1</b>	<b>24</b>	<b>0</b>	<b>1</b>	<b>89</b>	<b>0</b>	<b>2</b>	<b>20</b>	<b>111</b>

1. Offenders in periodic detention may be both under active supervision and attending detention simultaneously. Offenders in full time custody may be there for either a remand or a new sentence, and are generally unable to be actively supervised on their community order, however offenders may often only be in custody for a brief period of time (eg awaiting a court hearing for bail determination) which does not immediately impact on the ability of the order to be administered. The event which caused them to return to custody (for example, a new charge), may however have other repercussions, such as breach action, or an increase in supervision levels.

## OFFENDERS ON HOME DETENTION

### 6.8 - Cultural and Linguistic Diversity

Cultural and Linguistic Diversity <sup>1</sup>	Active				Administrative		Total	
	Male		Female		Total		Total	
<b>Oceanian</b>								
Australian Peoples	33	50.0%	17	68.0%	13	65.0%	63	56.8%
New Zealand Peoples	1	1.5%	1	4.0%	1	5.0%	3	2.7%
Melanesian and Papuan	-	0.0%	-	0.0%	-	0.0%	-	0.0%
Polynesian	5	7.6%	2	8.0%	-	0.0%	7	6.3%
<b>Sub total - Oceanian</b>	<b>39</b>	<b>59.1%</b>	<b>20</b>	<b>80.0%</b>	<b>14</b>	<b>70.0%</b>	<b>73</b>	<b>65.8%</b>
<b>North-West European</b>								
British	1	1.5%	1	4.0%	-	0.0%	2	1.8%
Irish	1	1.5%	-	0.0%	1	5.0%	2	1.8%
Western European	1	1.5%	-	0.0%	-	0.0%	1	0.9%
Northern European	-	0.0%	-	0.0%	-	0.0%	-	0.0%
<b>Sub total - North-West European</b>	<b>3</b>	<b>4.5%</b>	<b>1</b>	<b>4.0%</b>	<b>1</b>	<b>5.0%</b>	<b>5</b>	<b>4.5%</b>
<b>Southern and Eastern European</b>								
Southern European	3	4.5%	-	0.0%	-	0.0%	3	2.7%
South Eastern European	4	6.1%	1	4.0%	-	0.0%	5	4.5%
Eastern European	1	1.5%	-	0.0%	-	0.0%	1	0.9%
<b>Sub total - Southern and Eastern Europe</b>	<b>8</b>	<b>12.1%</b>	<b>1</b>	<b>4.0%</b>	<b>-</b>	<b>0.0%</b>	<b>9</b>	<b>8.1%</b>
<b>North African and Middle Eastern</b>								
Arab	8	12.1%	1	4.0%	2	10.0%	11	9.9%
Other North African and Middle Eastern	1	1.5%	-	0.0%	-	0.0%	1	0.9%
<b>Sub total - North African and Middle East</b>	<b>9</b>	<b>13.6%</b>	<b>1</b>	<b>4.0%</b>	<b>2</b>	<b>10.0%</b>	<b>12</b>	<b>10.8%</b>
<b>South-East Asian</b>								
Mainland South-East Asian	2	3.0%	1	4.0%	-	0.0%	3	2.7%
Maritime South-East Asian	1	1.5%	-	0.0%	-	0.0%	1	0.9%
<b>Sub total - South-East Asian</b>	<b>3</b>	<b>4.5%</b>	<b>1</b>	<b>4.0%</b>	<b>-</b>	<b>0.0%</b>	<b>4</b>	<b>3.6%</b>
<b>North-East Asian</b>								
Chinese Asian	2	3.0%	-	0.0%	1	5.0%	3	2.7%
Other North-East Asian	-	0.0%	-	0.0%	1	5.0%	1	0.9%
<b>Sub total - North-East Asian</b>	<b>2</b>	<b>3.0%</b>	<b>-</b>	<b>0.0%</b>	<b>2</b>	<b>10.0%</b>	<b>4</b>	<b>3.6%</b>
<b>Southern and Central Asian</b>								
Southern Asian	-	0.0%	-	0.0%	-	0.0%	-	0.0%
Central Asian	-	0.0%	1	4.0%	-	0.0%	1	0.9%
<b>Sub total - Southern and Central Asian</b>	<b>-</b>	<b>0.0%</b>	<b>1</b>	<b>4.0%</b>	<b>-</b>	<b>0.0%</b>	<b>1</b>	<b>0.9%</b>
<b>People of the Americas</b>								
North American	1	1.5%	-	0.0%	-	0.0%	1	0.9%
South American	-	0.0%	-	0.0%	-	0.0%	-	0.0%
Central American	-	0.0%	-	0.0%	-	0.0%	-	0.0%
Caribbean Islander	-	0.0%	-	0.0%	-	0.0%	-	0.0%
<b>Sub total - People of the Americas</b>	<b>1</b>	<b>1.5%</b>	<b>-</b>	<b>0.0%</b>	<b>-</b>	<b>0.0%</b>	<b>1</b>	<b>0.9%</b>
<b>Sub Saharan African</b>								
Central and West African	-	0.0%	-	0.0%	-	0.0%	-	0.0%
Southern and East African	1	1.5%	-	0.0%	-	0.0%	1	0.9%
<b>Sub total - Sub-Saharan African</b>	<b>1</b>	<b>1.5%</b>	<b>-</b>	<b>0.0%</b>	<b>-</b>	<b>0.0%</b>	<b>1</b>	<b>0.9%</b>
<b>Unknown</b>								
Unknown	-	0.0%	-	0.0%	1	5.0%	1	0.9%
<b>Culture / Ethnicity and country of birth</b>								
<b>Australian culture / ethnic group</b>	<b>33</b>	<b>50.0%</b>	<b>17</b>	<b>68.0%</b>	<b>13</b>	<b>65.0%</b>	<b>63</b>	<b>56.8%</b>
Australian culture / born Australia	22	33.3%	13	52.0%	10	50.0%	45	40.5%
Australian culture / born overseas - ESB country	-	0.0%	-	0.0%	-	0.0%	-	0.0%
Australian culture / born overseas - NESB country	1	1.5%	-	0.0%	-	0.0%	1	0.9%
Australian culture / birth country unknown	10	15.2%	4	16.0%	3	15.0%	17	15.3%
<b>Other culture / ethnic group</b>	<b>33</b>	<b>50.0%</b>	<b>8</b>	<b>32.0%</b>	<b>6</b>	<b>30.0%</b>	<b>47</b>	<b>42.3%</b>
Other culture / born Australia	8	12.1%	-	0.0%	4	20.0%	12	10.8%
Other culture / born overseas - ESB country	4	6.1%	-	0.0%	-	0.0%	4	3.6%
Other culture / born overseas NESB country	8	12.1%	4	16.0%	1	5.0%	13	11.7%
Other culture / birth country unknown	13	19.7%	4	16.0%	1	5.0%	18	16.2%
<b>Unknown / Unknown</b>	<b>-</b>	<b>0.0%</b>	<b>-</b>	<b>0.0%</b>	<b>1</b>	<b>5.0%</b>	<b>1</b>	<b>0.9%</b>
<b>TOTAL</b>	<b>66</b>	<b>100.0%</b>	<b>25</b>	<b>100.0%</b>	<b>20</b>	<b>100.0%</b>	<b>111</b>	<b>100.0%</b>

1. Due to the small numbers of offenders, ethnicity data has only been disaggregated to narrow ASCCEG groups.

## OFFENDERS ON HOME DETENTION

### 6.9 - Statistical Subdivision of Residence

Statistical Subdivision	Active				Administrative		Total	
	Male		Female		Total		Total	
<b>New South Wales</b>	<b>59</b>	<b>89.4%</b>	<b>21</b>	<b>84.0%</b>	<b>17</b>	<b>85.0%</b>	<b>97</b>	<b>87.4%</b>
<b>Sydney</b>								
Inner Sydney	5	7.6%	1	4.0%	4	20.0%	10	9.0%
Eastern Suburbs	1	1.5%	1	4.0%	1	5.0%	3	2.7%
St George-Sutherland	5	7.6%	-	0.0%	1	5.0%	6	5.4%
Canterbury-Bankstown	7	10.6%	1	4.0%	2	10.0%	10	9.0%
Fairfield-Liverpool	7	10.6%	1	4.0%	-	0.0%	8	7.2%
Outer South Western Sydney	2	3.0%	2	8.0%	-	0.0%	4	3.6%
Inner Western Sydney	-	0.0%	1	4.0%	1	5.0%	2	1.8%
Central Western Sydney	7	10.6%	1	4.0%	1	5.0%	9	8.1%
Outer Western Sydney	3	4.5%	1	4.0%	1	5.0%	5	4.5%
Blacktown	14	21.2%	7	28.0%	2	10.0%	23	20.7%
Lower Northern Sydney	1	1.5%	1	4.0%	-	0.0%	2	1.8%
Central Northern Sydney	-	0.0%	-	0.0%	-	0.0%	-	0.0%
Northern Beaches	-	0.0%	-	0.0%	-	0.0%	-	0.0%
Central Coast	7	10.6%	4	16.0%	4	20.0%	15	13.5%
<b>Other NSW</b>	<b>5</b>	<b>7.6%</b>	<b>3</b>	<b>12.0%</b>	<b>2</b>	<b>10.0%</b>	<b>10</b>	<b>9.0%</b>
Newcastle	-	0.0%	2	8.0%	2	10.0%	4	3.6%
Hunter SD Bal	-	0.0%	-	0.0%	-	0.0%	-	0.0%
Wollongong	1	1.5%	-	0.0%	-	0.0%	1	0.9%
Nowra-Bomaderry	-	0.0%	-	0.0%	-	0.0%	-	0.0%
Illawarra SD Bal	2	3.0%	1	4.0%	-	0.0%	3	2.7%
Tweed Heads & Tweed Coast	-	0.0%	-	0.0%	-	0.0%	-	0.0%
Lismore	-	0.0%	-	0.0%	-	0.0%	-	0.0%
Richmond-Tweed SD Bal	-	0.0%	-	0.0%	-	0.0%	-	0.0%
Coffs Harbour	-	0.0%	-	0.0%	-	0.0%	-	0.0%
Port Macquarie	-	0.0%	-	0.0%	-	0.0%	-	0.0%
Clarence (excl. Coffs Harbour)	-	0.0%	-	0.0%	-	0.0%	-	0.0%
Hastings (excl. Port Macquarie)	-	0.0%	-	0.0%	-	0.0%	-	0.0%
Tamworth	-	0.0%	-	0.0%	-	0.0%	-	0.0%
Northern Slopes (excl. Tamworth)	-	0.0%	-	0.0%	-	0.0%	-	0.0%
Northern Tablelands	-	0.0%	-	0.0%	-	0.0%	-	0.0%
North Central Plain	-	0.0%	-	0.0%	-	0.0%	-	0.0%
Dubbo	1	1.5%	-	0.0%	-	0.0%	1	0.9%
Central Macquarie (excl. Dubbo)	1	1.5%	-	0.0%	-	0.0%	1	0.9%
Macquarie-Barwon	-	0.0%	-	0.0%	-	0.0%	-	0.0%
Upper Darling	-	0.0%	-	0.0%	-	0.0%	-	0.0%
Bathurst	-	0.0%	-	0.0%	-	0.0%	-	0.0%
Central Tablelands (excl. Bathurst & Orange)	-	0.0%	-	0.0%	-	0.0%	-	0.0%
Lachlan	-	0.0%	-	0.0%	-	0.0%	-	0.0%
Orange	-	0.0%	-	0.0%	-	0.0%	-	0.0%
Queanbeyan	-	0.0%	-	0.0%	-	0.0%	-	0.0%
Southern Tablelands (excl. Queanbeyan)	-	0.0%	-	0.0%	-	0.0%	-	0.0%
Lower South Coast	-	0.0%	-	0.0%	-	0.0%	-	0.0%
Snowy	-	0.0%	-	0.0%	-	0.0%	-	0.0%
Wagga Wagga	-	0.0%	-	0.0%	-	0.0%	-	0.0%
Central Murrumbidgee (excl. Wagga Wagga)	-	0.0%	-	0.0%	-	0.0%	-	0.0%
Lower Murrumbidgee	-	0.0%	-	0.0%	-	0.0%	-	0.0%
Albury	-	0.0%	-	0.0%	-	0.0%	-	0.0%
Upper Murray (excl. Albury)	-	0.0%	-	0.0%	-	0.0%	-	0.0%
Central Murray	-	0.0%	-	0.0%	-	0.0%	-	0.0%
Murray-Darling	-	0.0%	-	0.0%	-	0.0%	-	0.0%
Far West	-	0.0%	-	0.0%	-	0.0%	-	0.0%
-	-	-	-	-	-	-	-	-
<b>Sub total - New South Wales</b>	<b>64</b>	<b>97.0%</b>	<b>24</b>	<b>96.0%</b>	<b>19</b>	<b>95.0%</b>	<b>107</b>	<b>96.4%</b>
<b>Other States and Territories</b>								
Victoria	-	0.0%	-	0.0%	-	0.0%	-	0.0%
Queensland	-	0.0%	-	0.0%	-	0.0%	-	0.0%
South Australia	-	0.0%	-	0.0%	-	0.0%	-	0.0%
Western Australia	-	0.0%	-	0.0%	-	0.0%	-	0.0%
Tasmania	-	0.0%	-	0.0%	-	0.0%	-	0.0%
Northern Territory	-	0.0%	-	0.0%	-	0.0%	-	0.0%
Australian Capital Territory	-	0.0%	-	0.0%	-	0.0%	-	0.0%
<b>Sub total - Other States and Territories</b>	<b>-</b>	<b>0.0%</b>	<b>-</b>	<b>0.0%</b>	<b>-</b>	<b>0.0%</b>	<b>-</b>	<b>0.0%</b>
<b>Other Locations</b>								
Overseas	-	0.0%	-	0.0%	-	0.0%	-	0.0%
No Fixed Abode	-	0.0%	-	0.0%	-	0.0%	-	0.0%
Unknown	2	3.0%	1	4.0%	1	5.0%	4	3.6%
<b>TOTAL</b>	<b>66</b>	<b>100.0%</b>	<b>25</b>	<b>100.0%</b>	<b>20</b>	<b>100.0%</b>	<b>111</b>	<b>100.0%</b>





---

Section 7

---

*~ Community Offender Census 2011 ~*



*Offenders on Intensive Correction Order*

All data current as at 30 June 2011





## OFFENDERS ON INTENSIVE CORRECTION ORDER

### 7.1 - Statistical Summary

Total Persons		Active		Administrative		Total	
Offenders		310	91.7%	28	8.3%	338	100.0%
<b>Gender</b>							
Male		272	87.7%	23	82.1%	295	87.3%
Female		38	12.3%	5	17.9%	43	12.7%
<b>Aboriginality</b>							
Aboriginal/TSI		40	12.9%	0	0.0%	40	11.8%
Non-Aboriginal/TSI		261	84.2%	27	96.4%	288	85.2%
Unknown		9	2.9%	1	3.6%	10	3.0%
<b>Age</b>							
Male	Under 18	-	0.0%	-	0.0%	-	0.0%
	18 to 24	86	27.7%	5	17.9%	91	26.9%
	25 to 34	95	30.6%	7	25.0%	102	30.2%
	35 to 44	62	20.0%	7	25.0%	69	20.4%
	45 and over	29	9.4%	4	14.3%	33	9.8%
Female	Under 18	-	0.0%	-	0.0%	-	0.0%
	18 to 24	4	1.3%	1	3.6%	5	1.5%
	25 to 34	15	4.8%	1	3.6%	16	4.7%
	35 to 44	9	2.9%	1	3.6%	10	3.0%
	45 and over	10	3.2%	2	7.1%	12	3.6%
<b>Cultural identity</b>							
Australian		203	65.5%	14	50.0%	217	64.2%
Other		100	32.3%	13	46.4%	113	33.4%
Unknown		7	2.3%	1	3.6%	8	2.4%
<b>English speaking status of country of birth</b>							
Australian born		190	61.3%	13	46.4%	203	60.1%
Other English speaking		19	6.1%	1	3.6%	20	5.9%
Non-English speaking		35	11.3%	7	25.0%	42	12.4%
Unknown		66	21.3%	7	25.0%	73	21.6%
<b>Prior adult imprisonment in NSW (includes remand)</b>							
Yes		213	68.7%	15	53.6%	228	67.5%
No		97	31.3%	13	46.4%	110	32.5%
<b>Current imprisonment</b>							
Full time custody		14	4.5%	2	7.1%	16	4.7%
Periodic detention		-	0.0%	-	0.0%	-	0.0%
Not in custody		296	95.5%	26	92.9%	322	95.3%
<b>Aggregate sentence length</b>							
Less than 1 year		116	37.4%	16	57.1%	132	39.1%
1 to 2 years		150	48.4%	7	25.0%	157	46.4%
2 to 5 years		43	13.9%	5	17.9%	48	14.2%
5 years or more		1	0.3%	-	0.0%	1	0.3%
<b>Minimum contact level with COS</b>							
Every 6 weeks		4	1.3%	na	na	4	1.2%
Monthly		23	7.4%	na	na	23	6.8%
Fortnightly		154	49.7%	na	na	154	45.6%
Weekly		6	1.9%	na	na	6	1.8%
Not determined		123	39.7%	na	na	123	36.4%
Not applicable		-	0.0%	28	100.0%	28	8.3%
<b>Offenders with other orders</b>							
ICO only		273	88.1%	24	85.7%	297	87.9%
ICO plus other orders		37	11.9%	4	14.3%	41	12.1%

~ Community Offender Census 2011 ~

## OFFENDERS ON INTENSIVE CORRECTION ORDER

### 7.2 - Graphical Summary - Active Offenders

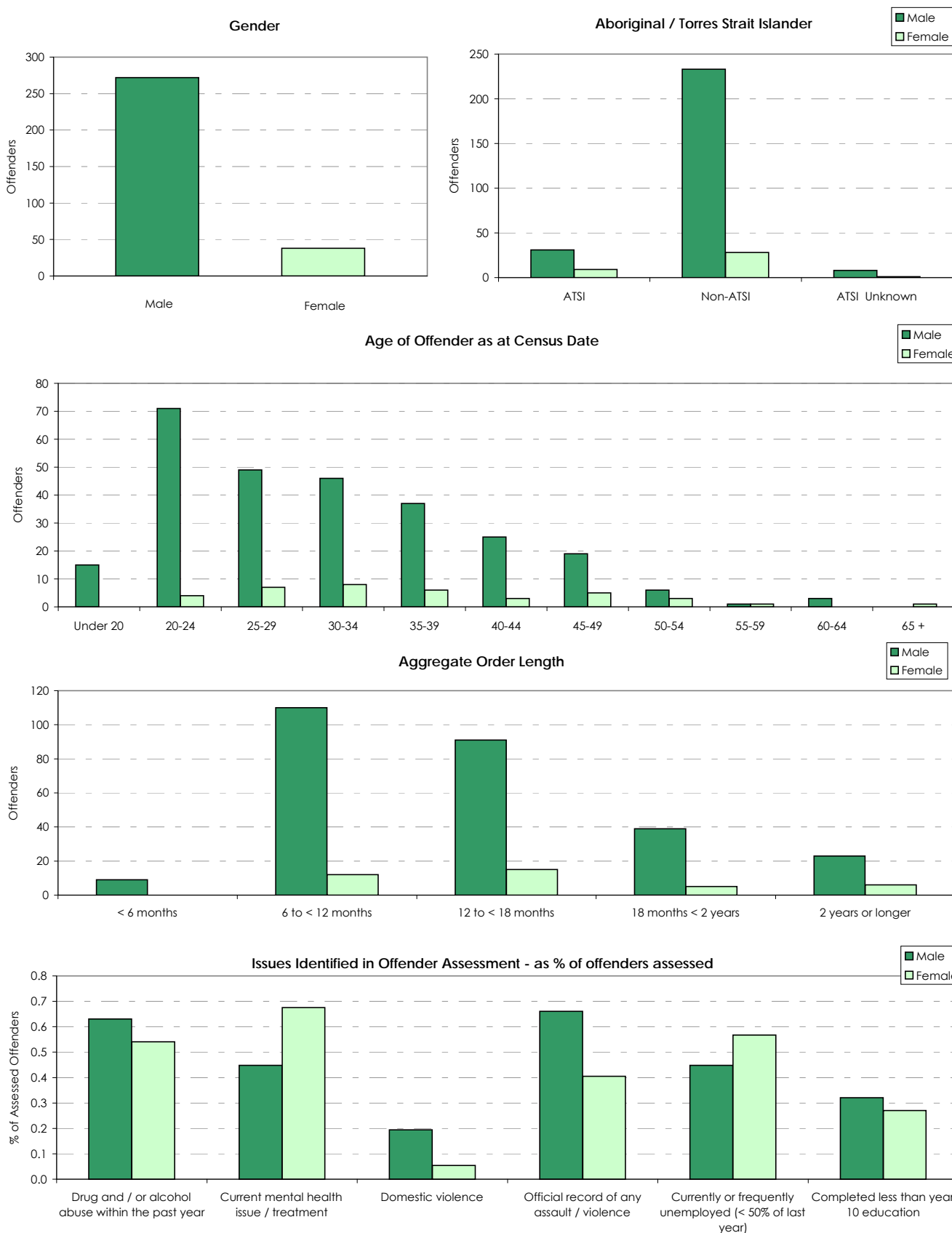

## OFFENDERS ON INTENSIVE CORRECTION ORDER

## 7.3 - Demographic Characteristics

Age at Census date (years)	Active				Administrative		Total	
	Male		Female		Total			
16	-	0.0%	-	0.0%	-	0.0%	-	0.0%
17	-	0.0%	-	0.0%	-	0.0%	-	0.0%
18	2	0.7%	-	0.0%	-	0.0%	2	0.6%
19	13	4.8%	-	0.0%	1	3.6%	14	4.1%
20	16	5.9%	1	2.6%	1	3.6%	18	5.3%
21-22	31	11.4%	2	5.3%	1	3.6%	34	10.1%
23-24	24	8.8%	1	2.6%	3	10.7%	28	8.3%
25-29	49	18.0%	7	18.4%	3	10.7%	59	17.5%
30-34	46	16.9%	8	21.1%	5	17.9%	59	17.5%
35-39	37	13.6%	6	15.8%	2	7.1%	45	13.3%
40-44	25	9.2%	3	7.9%	6	21.4%	34	10.1%
45-49	19	7.0%	5	13.2%	3	10.7%	27	8.0%
50-54	6	2.2%	3	7.9%	1	3.6%	10	3.0%
55-59	1	0.4%	1	2.6%	1	3.6%	3	0.9%
60-64	3	1.1%	-	0.0%	1	3.6%	4	1.2%
65 +	-	0.0%	1	2.6%	-	0.0%	1	0.3%
<b>Aboriginality</b>								
ATSI	31	11.4%	9	23.7%	-	0.0%	40	11.8%
Non-ATSI	233	85.7%	28	73.7%	27	96.4%	288	85.2%
ATSI Unknown	8	2.9%	1	2.6%	1	3.6%	10	3.0%
<b>Prior full time adult imprisonment in NSW time elapsed since last released from custody</b>								
<b>Prior imprisonment (includes remand)</b>	<b>130</b>	<b>47.8%</b>	<b>13</b>	<b>34.2%</b>	<b>10</b>	<b>35.7%</b>	<b>153</b>	<b>45.3%</b>
Less than 1 year since last release	59	21.7%	6	15.8%	3	10.7%	68	20.1%
1 to 2 years since last release	17	6.3%	1	2.6%	4	14.3%	22	6.5%
2 to 5 years since last release	37	13.6%	4	10.5%	1	3.6%	42	12.4%
5 years or more since last release	17	6.3%	2	5.3%	2	7.1%	21	6.2%
<b>No prior imprisonment in NSW</b>	<b>142</b>	<b>52.2%</b>	<b>25</b>	<b>65.8%</b>	<b>18</b>	<b>64.3%</b>	<b>185</b>	<b>54.7%</b>
<b>Admitted to full time custody during current episode</b>								
Yes	18	6.6%	3	7.9%	2	7.1%	23	6.8%
No	254	93.4%	35	92.1%	26	92.9%	315	93.2%
<b>In custody at census date</b>								
Yes	12	4.4%	2	5.3%	2	7.1%	16	4.7%
Full time custody	12	4.4%	2	5.3%	2	7.1%	16	4.7%
Periodic detention	-	0.0%	-	0.0%	-	0.0%	-	0.0%
<b>No</b>	<b>260</b>	<b>95.6%</b>	<b>36</b>	<b>94.7%</b>	<b>26</b>	<b>92.9%</b>	<b>322</b>	<b>95.3%</b>
<b>Marital status at census date</b>								
Married / De facto	64	23.5%	11	28.9%	9	32.1%	84	24.9%
Never married	134	49.3%	10	26.3%	11	39.3%	155	45.9%
Divorced	4	1.5%	1	2.6%	3	10.7%	8	2.4%
Separated	13	4.8%	6	15.8%	1	3.6%	20	5.9%
Widowed	1	0.4%	-	0.0%	-	0.0%	1	0.3%
Marital status unknown	56	20.6%	10	26.3%	4	14.3%	70	20.7%
<b>Cultural Background</b>								
Australian	176	64.7%	27	71.1%	14	50.0%	217	64.2%
Other	90	33.1%	10	26.3%	13	46.4%	113	33.4%
Unknown	6	2.2%	-	0.0%	1	3.6%	7	2.1%
<b>English Speaking Status of Country of Birth</b>								
Australian born	169	62.1%	21	55.3%	13	46.4%	203	60.1%
Other English Speaking	14	5.1%	5	13.2%	1	3.6%	20	5.9%
Non-English speaking	30	11.0%	5	13.2%	7	25.0%	42	12.4%
Unknown	59	21.7%	7	18.4%	7	25.0%	73	21.6%
<b>TOTAL</b>	<b>272</b>	<b>100.0%</b>	<b>38</b>	<b>100.0%</b>	<b>28</b>	<b>100.0%</b>	<b>338</b>	<b>100.0%</b>

## OFFENDERS ON INTENSIVE CORRECTION ORDER

### 7.4 - Legal Order Characteristics

Order Types	Active				Administrative		Total	
	Male		Female		Total			
<b>Home Detention</b>	-	0.0%	-	0.0%	-	0.0%	-	0.0%
<b>Community Service</b>	8	2.9%	-	0.0%	-	0.0%	8	2.4%
Fine Default Order	-	0.0%	-	0.0%	-	0.0%	-	0.0%
Community Service Order (NSW or Federal)	8	2.9%	-	0.0%	-	0.0%	8	2.4%
<b>Bonds</b>	27	9.9%	2	5.3%	4	14.3%	33	9.8%
Bail Supervision (Section 11)	1	0.4%	-	0.0%	-	0.0%	1	0.3%
Good Behaviour Bond (not including Section 11 or 12)	19	7.0%	2	5.3%	4	14.3%	25	7.4%
Extended Supervision	-	0.0%	-	0.0%	-	0.0%	-	0.0%
Suspended Sentence (Section 12)	9	3.3%	1	2.6%	1	3.6%	11	3.3%
Drug Court	-	0.0%	-	0.0%	-	0.0%	-	0.0%
Supervision as condition of community service	-	0.0%	-	0.0%	-	0.0%	-	0.0%
<b>Intensive Correction Order</b>	272	100.0%	38	100.0%	28	100.0%	338	100.0%
<b>Parole</b>	1	0.4%	1	2.6%	-	0.0%	2	0.6%
Court Based Parole	-	0.0%	1	2.6%	-	0.0%	1	0.3%
Parole Authority Ordered Parole	-	0.0%	-	0.0%	-	0.0%	-	0.0%
Other	1	0.4%	-	0.0%	-	0.0%	1	0.3%
<b>Number of order types<sup>1</sup></b>	Active				Administrative		Total	
	Male		Female		Total			
<b>By order type</b>								
ICO only	238	87.5%	35	92.1%	24	85.7%	297	87.9%
ICO plus one other order type	32	11.8%	3	7.9%	4	14.3%	39	11.5%
ICO plus 2 or more other order types	2	0.7%	-	0.0%	-	0.0%	2	0.6%
<b>By order sub-type</b>								
ICO only	238	87.5%	35	92.1%	24	85.7%	297	87.9%
ICO plus 1 other order sub-type	30	11.0%	2	5.3%	3	10.7%	35	10.4%
ICO plus 2 or more other order sub-types	4	1.5%	1	2.6%	1	3.6%	6	1.8%
<b>Level of Court of Most Serious Offence</b>								
Supreme Court	1	0.4%	-	0.0%	-	0.0%	1	0.3%
District Court	52	19.1%	9	23.7%	3	10.7%	64	18.9%
Local Court	218	80.1%	29	76.3%	24	85.7%	271	80.2%
Parole Authority	1	0.4%	-	0.0%	-	0.0%	1	0.3%
Drug Court	-	0.0%	-	0.0%	-	0.0%	-	0.0%
Childrens Court	-	0.0%	-	0.0%	-	0.0%	-	0.0%
Federal Court	-	0.0%	-	0.0%	-	0.0%	-	0.0%
Other court / unknown	-	0.0%	-	0.0%	1	3.6%	1	0.3%
<b>State of Court of Most Serious Offence</b>								
New South Wales	272	100.0%	38	100.0%	28	100.0%	338	100.0%
Victoria	-	0.0%	-	0.0%	-	0.0%	-	0.0%
Queensland	-	0.0%	-	0.0%	-	0.0%	-	0.0%
South Australia	-	0.0%	-	0.0%	-	0.0%	-	0.0%
Western Australia	-	0.0%	-	0.0%	-	0.0%	-	0.0%
Tasmania	-	0.0%	-	0.0%	-	0.0%	-	0.0%
Northern Territory	-	0.0%	-	0.0%	-	0.0%	-	0.0%
Australian Capital Territory	-	0.0%	-	0.0%	-	0.0%	-	0.0%
<b>TOTAL</b>	272	100.0%	38	100.0%	28	100.0%	338	100.0%

1. Number of order categories reflects the different types of orders to which an offender is subject, as offenders may have more than one order active at a time. "Category" level includes Intensive Correction Order, Home Detention, Community Service, Bonds and Parole. "Sub category" levels includes ,home detention, fine default, community service order, bail, bond, suspended sentence, drug court, probation as condition of CSO, Court parole, and Parole Authority parole. Offenders may also have multiple orders of the same sub-type (eg multiple bonds), although this is not shown here.

## OFFENDERS ON INTENSIVE CORRECTION ORDER

### 7.4 - Legal Order Characteristics

Length of aggregate intensive correction orders	Active				Administrative		Total	
	Male		Female		Total		Total	
Less than 1 month	-	0.0%	-	0.0%	-	0.0%	-	0.0%
1 to < 3 months	-	0.0%	-	0.0%	-	0.0%	-	0.0%
3 to < 6 months	9	3.3%	-	0.0%	2	7.1%	11	3.3%
6 to < 9 months	56	20.6%	6	15.8%	10	35.7%	72	21.3%
9 months to < 1 year	54	19.9%	6	15.8%	7	25.0%	67	19.8%
1 year to < 18 months	91	33.5%	15	39.5%	7	25.0%	113	33.4%
18 months to < 2 years	39	14.3%	5	13.2%	-	0.0%	44	13.0%
2 years or greater	23	8.5%	6	15.8%	2	7.1%	31	9.2%
<b>Time elapsed from episode start as at census date</b>								
Less than 1 month	48	17.6%	9	23.7%	14	50.0%	71	21.0%
1 to < 3 months	87	32.0%	9	23.7%	4	14.3%	100	29.6%
3 to < 6 months	96	35.3%	12	31.6%	5	17.9%	113	33.4%
6 to < 9 months	41	15.1%	8	21.1%	5	17.9%	54	16.0%
9 months to < 1 year	-	0.0%	-	0.0%	-	0.0%	-	0.0%
1 year to < 18 months	-	0.0%	-	0.0%	-	0.0%	-	0.0%
18 months to < 2 years	-	0.0%	-	0.0%	-	0.0%	-	0.0%
2 years or greater	-	0.0%	-	0.0%	-	0.0%	-	0.0%
<b>CSO hours (where applicable)</b>								
<b>Total offenders with any CSO</b>	<b>8</b>	<b>2.9%</b>	<b>-</b>	<b>0.0%</b>	<b>-</b>	<b>0.0%</b>	<b>8</b>	<b>0.1%</b>
<b>Total work hours ordered</b>								
100 or less	1	0.4%	-	0.0%	-	0.0%	1	0.3%
101 to 200	6	2.2%	-	0.0%	-	0.0%	6	1.8%
201 to 300	1	0.4%	-	0.0%	-	0.0%	1	0.3%
301 to 400	-	0.0%	-	0.0%	-	0.0%	-	0.0%
401 to 500	-	0.0%	-	0.0%	-	0.0%	-	0.0%
More than 500	-	0.0%	-	0.0%	-	0.0%	-	0.0%
<b>Total program hours ordered</b>								
No program hours	7	2.6%	-	0.0%	-	0.0%	7	2.1%
25 or less	-	0.0%	-	0.0%	-	0.0%	-	0.0%
more than 25	1	0.4%	-	0.0%	-	0.0%	1	0.3%
<b>Total hours recorded as completed*</b>								
Not yet commenced	-	0.0%	-	0.0%	-	0.0%	-	0.0%
25% or less	1	0.4%	-	0.0%	-	0.0%	1	0.3%
26 to 50%	3	1.1%	-	0.0%	-	0.0%	3	0.9%
51 to 75%	2	0.7%	-	0.0%	-	0.0%	2	0.6%
76 to 100%	2	0.7%	-	0.0%	-	0.0%	2	0.6%
<b>Active Pre Sentence Report (PSR)<sup>1</sup></b>								
<b>Pre Sentence Report and community order</b>	<b>13</b>	<b>4.8%</b>	<b>6</b>	<b>15.8%</b>	<b>2</b>	<b>7.1%</b>	<b>21</b>	<b>0.1%</b>
Quick report	3	1.1%	3	7.9%	1	3.6%	7	0.0%
Full report	10	3.7%	3	7.9%	1	3.6%	14	0.1%
Bail assessment	-	0.0%	-	0.0%	-	0.0%	-	0.0%
<b>TOTAL</b>	<b>272</b>	<b>100.0%</b>	<b>38</b>	<b>100.0%</b>	<b>28</b>	<b>100.0%</b>	<b>338</b>	<b>100.0%</b>

1. An active PSR means that the offender has new convictions which are before the courts awaiting sentencing, and COS is preparing a report to advise on the offenders eligibility for community based sentences. Offenders may also be referred to COS for pre sentence assessment by the courts without any additional supervision order. Those offenders are not counted here, and do not constitute part of the census population. However, PSRs do constitute a large portion of the workload of COS, with 26,526 such reports being prepared in 2010-11.

## OFFENDERS ON INTENSIVE CORRECTION ORDER

### 7.5 - Offence Characteristics

Most serious offence (MSO)	Active				Administrative		Total	
	Male		Female		Total			
<b>Homicide and Related Offences</b>	<b>2</b>	<b>0.7%</b>	<b>-</b>	<b>0.0%</b>	<b>-</b>	<b>0.0%</b>	<b>2</b>	<b>0.6%</b>
Murder	-	0.0%	-	0.0%	-	0.0%	-	0.0%
Attempted Murder	-	0.0%	-	0.0%	-	0.0%	-	0.0%
Manslaughter and Driving Causing Death	2	0.7%	-	0.0%	-	0.0%	2	0.6%
<b>Acts Intended to Cause Injury</b>	<b>79</b>	<b>29.0%</b>	<b>6</b>	<b>15.8%</b>	<b>6</b>	<b>21.4%</b>	<b>91</b>	<b>26.9%</b>
Assault (total)	76	27.9%	6	15.8%	5	17.9%	87	25.7%
<i>Serious assault resulting in injury</i>	53	19.5%	5	13.2%	3	10.7%	61	18.0%
<i>Serious assault not resulting in injury</i>	6	2.2%	1	2.6%	1	3.6%	8	2.4%
<i>Common assault</i>	17	6.3%	-	0.0%	1	3.6%	18	5.3%
Other Acts Intended to Cause Injury	3	1.1%	-	0.0%	1	3.6%	4	1.2%
<b>Sexual Assault and Related Offences</b>	<b>1</b>	<b>0.4%</b>	<b>-</b>	<b>0.0%</b>	<b>-</b>	<b>0.0%</b>	<b>1</b>	<b>0.3%</b>
Sexual Assault	1	0.4%	-	0.0%	-	0.0%	1	0.3%
Non-Assaultive Sexual Offences	-	0.0%	-	0.0%	-	0.0%	-	0.0%
<b>Dangerous or Negligent Acts Endangering Persons</b>	<b>14</b>	<b>5.1%</b>	<b>1</b>	<b>2.6%</b>	<b>3</b>	<b>10.7%</b>	<b>18</b>	<b>5.3%</b>
Dangerous or Negligent Operation of a Vehicle	13	4.8%	1	2.6%	3	10.7%	17	5.0%
Other Dangerous or Negligent Acts	1	0.4%	-	0.0%	-	0.0%	1	0.3%
<b>Abduction and Related Offences</b>	<b>1</b>	<b>0.4%</b>	<b>-</b>	<b>0.0%</b>	<b>-</b>	<b>0.0%</b>	<b>1</b>	<b>0.3%</b>
Abduction and Kidnapping	-	0.0%	-	0.0%	-	0.0%	-	0.0%
Deprivation of Liberty / False Imprisonment	-	0.0%	-	0.0%	-	0.0%	-	0.0%
Harassment and threatening behaviour	1	0.4%	-	0.0%	-	0.0%	1	0.3%
<b>Robbery, Extortion and Related Offences</b>	<b>8</b>	<b>2.9%</b>	<b>-</b>	<b>0.0%</b>	<b>-</b>	<b>0.0%</b>	<b>8</b>	<b>2.4%</b>
Robbery	8	2.9%	-	0.0%	-	0.0%	8	2.4%
Blackmail and Extortion	-	0.0%	-	0.0%	-	0.0%	-	0.0%
<b>Unlawful Entry With Intent / Burglary, Break and Enter</b>	<b>13</b>	<b>4.8%</b>	<b>1</b>	<b>2.6%</b>	<b>-</b>	<b>0.0%</b>	<b>14</b>	<b>4.1%</b>
<b>Theft and Related Offences</b>	<b>7</b>	<b>2.6%</b>	<b>1</b>	<b>2.6%</b>	<b>2</b>	<b>7.1%</b>	<b>10</b>	<b>3.0%</b>
Motor Vehicle Theft and Related	1	0.4%	-	0.0%	-	0.0%	1	0.3%
Theft (Except Motor Vehicles)	5	1.8%	1	2.6%	2	7.1%	8	2.4%
Receive / Handle Proceeds of Crime	1	0.4%	-	0.0%	-	0.0%	1	0.3%
Illegal use of property (except motor vehicles)	-	0.0%	-	0.0%	-	0.0%	-	0.0%
<b>Deception and Related Offences</b>	<b>16</b>	<b>5.9%</b>	<b>13</b>	<b>34.2%</b>	<b>5</b>	<b>17.9%</b>	<b>34</b>	<b>10.1%</b>
Obtain benefit by deception	11	4.0%	12	31.6%	3	10.7%	26	7.7%
Forgery and counterfeiting	1	0.4%	-	0.0%	-	0.0%	1	0.3%
Deceptive business / government practices	-	0.0%	1	2.6%	-	0.0%	1	0.3%
Other fraud and deception offences	4	1.5%	-	0.0%	2	7.1%	6	1.8%
<b>Illicit Drug Offences</b>	<b>20</b>	<b>7.4%</b>	<b>4</b>	<b>10.5%</b>	<b>-</b>	<b>0.0%</b>	<b>24</b>	<b>7.1%</b>
Import / Export Illicit Drugs	-	0.0%	-	0.0%	-	0.0%	-	0.0%
Deal / Traffic Illicit Drugs	19	7.0%	4	10.5%	-	0.0%	23	6.8%
Manufact / Cultivate Illicit Drugs	1	0.4%	-	0.0%	-	0.0%	1	0.3%
Possess and / or Use Illicit Drugs	-	0.0%	-	0.0%	-	0.0%	-	0.0%
Other Illicit Drug Offences	-	0.0%	-	0.0%	-	0.0%	-	0.0%
<b>Prohibited and Regulated Weapons and Explosives Offences</b>	<b>5</b>	<b>1.8%</b>	<b>-</b>	<b>0.0%</b>	<b>1</b>	<b>3.6%</b>	<b>6</b>	<b>1.8%</b>
Prohibited weapons / explosives offences	3	1.1%	-	0.0%	-	0.0%	3	0.9%
Regulated weapons / explosives offences	2	0.7%	-	0.0%	1	3.6%	3	0.9%
<b>Property Damage</b>	<b>8</b>	<b>2.9%</b>	<b>-</b>	<b>0.0%</b>	<b>-</b>	<b>0.0%</b>	<b>8</b>	<b>2.4%</b>
Property Damage	8	2.9%	-	0.0%	-	0.0%	8	2.4%
Environmental Pollution	-	0.0%	-	0.0%	-	0.0%	-	0.0%
<b>Public Order Offences</b>	<b>2</b>	<b>0.7%</b>	<b>-</b>	<b>0.0%</b>	<b>1</b>	<b>3.6%</b>	<b>3</b>	<b>0.9%</b>
Disorderly Conduct	2	0.7%	-	0.0%	1	3.6%	3	0.9%
Regulated Public Order Offences	-	0.0%	-	0.0%	-	0.0%	-	0.0%
Offensive conduct	-	0.0%	-	0.0%	-	0.0%	-	0.0%
<b>Road Traffic and Motor Vehicle Regulatory Offences</b>	<b>89</b>	<b>32.7%</b>	<b>10</b>	<b>26.3%</b>	<b>7</b>	<b>25.0%</b>	<b>106</b>	<b>31.4%</b>
Driving Licence Offences	51	18.8%	4	10.5%	4	14.3%	59	17.5%
Road Vehicle Registration and Roadworthiness	-	0.0%	-	0.0%	-	0.0%	-	0.0%
Regulatory Driving Offences	38	14.0%	6	15.8%	3	10.7%	47	13.9%
Pedestrian offences	-	0.0%	-	0.0%	-	0.0%	-	0.0%
<b>Offences Against Justice Procedures, Government</b>	<b>6</b>	<b>2.2%</b>	<b>2</b>	<b>5.3%</b>	<b>3</b>	<b>10.7%</b>	<b>11</b>	<b>3.3%</b>
Breach of custodial order	-	0.0%	-	0.0%	-	0.0%	-	0.0%
Breach of community-based order <sup>1</sup>	1	0.4%	-	0.0%	1	3.6%	2	0.6%
Breach of violence and non-violence restraining orders	4	1.5%	1	2.6%	1	3.6%	6	1.8%
Offences against government operations	-	0.0%	-	0.0%	-	0.0%	-	0.0%
Offences Against Government Security	-	0.0%	-	0.0%	-	0.0%	-	0.0%
Offences against justice procedures	1	0.4%	1	2.6%	1	3.6%	3	0.9%
<b>Miscellaneous Offences</b>	<b>1</b>	<b>0.4%</b>	<b>-</b>	<b>0.0%</b>	<b>-</b>	<b>0.0%</b>	<b>1</b>	<b>0.3%</b>
Defamation and libel offences	-	0.0%	-	0.0%	-	0.0%	-	0.0%
Public health and safety offences	-	0.0%	-	0.0%	-	0.0%	-	0.0%
Commercial / Industry / financial regulation	1	0.4%	-	0.0%	-	0.0%	-	0.0%
Other miscellaneous offences	-	0.0%	-	0.0%	-	0.0%	-	0.0%
<b>Is any offence a federal offence?</b>								
Yes	9	3.3%	3	7.9%	1	3.6%	13	3.8%
No	263	96.7%	35	92.1%	27	96.4%	325	96.2%
<b>Is the most serious offence a federal offence?</b>								
Yes	6	2.2%	3	7.9%	1	3.6%	10	3.0%
No	266	97.8%	35	92.1%	27	96.4%	328	97.0%
<b>TOTAL</b>	<b>272</b>	<b>100.0%</b>	<b>38</b>	<b>100.0%</b>	<b>28</b>	<b>100.0%</b>	<b>338</b>	<b>100.0%</b>

## OFFENDERS ON INTENSIVE CORRECTION ORDER

### 7.6 - Offender Management

Minimum contact level <sup>1</sup>	Active				Administrative		Total	
	Male		Female		Total			
Every 6 weeks	4	1.5%	-	0.0%	-	0.0%	4	1.2%
Monthly	20	7.4%	3	7.9%	-	0.0%	23	6.8%
Fortnightly	139	51.1%	15	39.5%	-	0.0%	154	45.6%
Weekly	6	2.2%	-	0.0%	-	0.0%	6	1.8%
Not determined <sup>2</sup>	103	37.9%	20	52.6%	-	0.0%	123	36.4%
Not Applicable	-	0.0%	-	0.0%	28	100.0%	28	8.3%
<b>TOTAL</b>	<b>272</b>	<b>100.0%</b>	<b>38</b>	<b>100.0%</b>	<b>28</b>	<b>100.0%</b>	<b>338</b>	<b>100.0%</b>

Issues Identified in Assessment <sup>3</sup>	Male		Female		Administrative		Total	
<b>Offenders Assessed</b>	<b>268</b>		<b>37</b>		<b>na</b>		<b>305</b>	
<i>Of these offenders, the following issues were identified:</i>								
Drug and / or alcohol abuse within the past year	169	63.1%	20	54.1%	na	na	189	62.0%
Drug abuse within the past year	98	36.6%	10	27.0%	na	na	108	35.4%
Alcohol abuse within the past year	122	45.5%	15	40.5%	na	na	137	44.9%
Current mental health issue / treatment	120	44.8%	25	67.6%	na	na	145	47.5%
Official record of any assault / violence	177	66.0%	15	40.5%	na	na	192	63.0%
Domestic violence <sup>4</sup>	52	19.4%	2	5.4%	na	na	54	17.7%
Currently or frequently unemployed (< 50% of last year)	120	44.8%	21	56.8%	na	na	141	46.2%
Completed less than year 10 education	86	32.1%	10	27.0%	na	na	96	31.5%
Reliance on social assistance / welfare	118	44.0%	27	73.0%	na	na	145	47.5%
Three or more prior convictions	175	65.3%	19	51.4%	na	na	194	63.6%
Criminal friends / acquaintances	178	66.4%	23	62.2%	na	na	201	65.9%
Absence of any non-criminal friends / acquaintances	42	15.7%	5	13.5%	na	na	47	15.4%
Absence of participation in any pro-social organised activity	175	65.3%	26	70.3%	na	na	201	65.9%
Poor attitude to supervision	59	22.0%	8	21.6%	na	na	67	22.0%
<b>TOTAL</b>	<b>268</b>	<b>100.0%</b>	<b>37</b>	<b>100.0%</b>	<b>na</b>	<b>na</b>	<b>305</b>	<b>100.0%</b>

1. Minimum contact levels are based on current Departmental policy guidelines for ICUs and indicate the minimum frequency of contact with the supervising compliance and monitoring officer. Attendance at work sites, participation in group programs and attendance at treatment or counselling sessions would take place in addition to the indicated contact frequency.

2. Offenders commencing an ICO are normally placed at supervision level 2, corresponding to fortnightly contact. There is normally an administrative lag between when an offender is placed on an ICO and recording of supervision level.

3. This list is not exhaustive and is restricted to certain factors contained in the Level of Service Inventory - Revised (with the exception of Domestic Violence, see below) which is used to assess offenders under supervision. Only those factors considered to be the most concise have been utilised, although it should be noted that even this list contains items which are quite broad in nature.

4. Domestic violence is determined by a combination of assessment and available offence data relating to breach of Apprehended Domestic Violence Orders, and may not always involve offences for physical violence, indeed the offender may also be a victim. In some cases sufficient data is not available to determine if domestic violence is relevant or not, therefore these figures should be taken only as an approximate indication of domestic violence as a general issue that impacts the offender in some way.

## OFFENDERS ON INTENSIVE CORRECTION ORDER

### 7.7 - Supervising Office Location / Custody Status

Region / District Office	Active <sup>1</sup>									Admin	Total
	Male			Female			Total Active				
	Com- munity	Periodic Detention	Full Time	Com- munity	Periodic Detention	Full Time	Com- munity	Periodic Detention	Full Time		
<b>Community Compliance &amp; Monitoring Grp</b>	<b>260</b>	<b>-</b>	<b>12</b>	<b>36</b>	<b>-</b>	<b>2</b>	<b>296</b>	<b>-</b>	<b>14</b>	<b>28</b>	<b>338</b>
Bathurst CCMG	5	-	1	3	-	-	8	-	1	-	9
Blacktown CCMG	125	-	6	13	-	1	138	-	7	21	166
Campbelltown CCMG	58	-	3	10	-	-	68	-	3	4	75
Goulburn CCMG	2	-	-	1	-	-	3	-	-	-	3
Grafton CCMG	8	-	-	2	-	-	10	-	-	-	10
Newcastle CCMG	36	-	-	3	-	1	39	-	1	3	43
Tamworth CCMG	7	-	1	1	-	0	8	-	1	0	9
Wagga Wagga CCMG	2	-	0	1	0	0	3	-	-	0	3
Wollongong CCMG	17	-	1	2	0	0	19	-	1	0	20
<b>Total - NSW</b>	<b>260</b>	<b>0</b>	<b>12</b>	<b>36</b>	<b>0</b>	<b>2</b>	<b>296</b>	<b>0</b>	<b>14</b>	<b>28</b>	<b>338</b>

1. Offenders in periodic detention may be both under active supervision and attending detention simultaneously. Offenders in full time custody may be there for either a remand or a new sentence, and are generally unable to be actively supervised on their



## OFFENDERS ON INTENSIVE CORRECTION ORDER

### 7.8 - Cultural and Linguistic Diversity

Cultural and Linguistic Diversity <sup>1</sup>	Active				Administrative		Total	
	Male		Female		Total			
<b>Oceanian</b>								
Australian Peoples	176	64.7%	27	71.1%	14	50.0%	217	64.2%
New Zealand Peoples	6	2.2%	3	7.9%	2	7.1%	11	3.3%
Melanesian and Papuan	-	0.0%	-	0.0%	-	0.0%	-	0.0%
Polynesian	18	6.6%	-	0.0%	2	7.1%	20	5.9%
<b>Sub total - Oceanian</b>	<b>200</b>	<b>73.5%</b>	<b>30</b>	<b>78.9%</b>	<b>18</b>	<b>64.3%</b>	<b>248</b>	<b>73.4%</b>
<b>North-West European</b>								
British	6	2.2%	1	2.6%	1	3.6%	8	2.4%
Irish	2	0.7%	-	0.0%	-	0.0%	2	0.6%
Western European	1	0.4%	-	0.0%	1	3.6%	2	0.6%
Northern European	1	0.4%	-	0.0%	-	0.0%	1	0.3%
<b>Sub total - North-West European</b>	<b>10</b>	<b>3.7%</b>	<b>1</b>	<b>2.6%</b>	<b>2</b>	<b>7.1%</b>	<b>13</b>	<b>3.8%</b>
<b>Southern and Eastern European</b>								
Southern European	4	1.5%	-	0.0%	-	0.0%	4	1.2%
South Eastern European	7	2.6%	-	0.0%	1	3.6%	8	2.4%
Eastern European	1	0.4%	1	2.6%	-	0.0%	2	0.6%
<b>Sub total - Southern and Eastern Europe</b>	<b>12</b>	<b>4.4%</b>	<b>1</b>	<b>2.6%</b>	<b>1</b>	<b>3.6%</b>	<b>14</b>	<b>4.1%</b>
<b>North African and Middle Eastern</b>								
Arab	18	6.6%	1	2.6%	-	0.0%	19	5.6%
Other North African and Middle Eastern	3	1.1%	-	0.0%	1	3.6%	4	1.2%
<b>Sub total - North African and Middle East</b>	<b>21</b>	<b>7.7%</b>	<b>1</b>	<b>2.6%</b>	<b>1</b>	<b>3.6%</b>	<b>23</b>	<b>6.8%</b>
<b>South-East Asian</b>								
Mainland South-East Asian	6	2.2%	1	2.6%	-	0.0%	7	2.1%
Maritime South-East Asian	2	0.7%	2	5.3%	1	3.6%	5	1.5%
<b>Sub total - South-East Asian</b>	<b>8</b>	<b>2.9%</b>	<b>3</b>	<b>7.9%</b>	<b>1</b>	<b>3.6%</b>	<b>12</b>	<b>3.6%</b>
<b>North-East Asian</b>								
Chinese Asian	2	0.7%	-	0.0%	1	3.6%	3	0.9%
Other North-East Asian	3	1.1%	-	0.0%	-	0.0%	3	0.9%
<b>Sub total - North-East Asian</b>	<b>5</b>	<b>1.8%</b>	<b>-</b>	<b>0.0%</b>	<b>1</b>	<b>3.6%</b>	<b>6</b>	<b>1.8%</b>
<b>Southern and Central Asian</b>								
Southern Asian	4	1.5%	-	0.0%	2	7.1%	6	1.8%
Central Asian	3	1.1%	-	0.0%	-	0.0%	3	0.9%
<b>Sub total - Southern and Central Asian</b>	<b>7</b>	<b>2.6%</b>	<b>-</b>	<b>0.0%</b>	<b>2</b>	<b>7.1%</b>	<b>9</b>	<b>2.7%</b>
<b>People of the Americas</b>								
North American	-	0.0%	-	0.0%	1	3.6%	1	0.3%
South American	1	0.4%	-	0.0%	-	0.0%	1	0.3%
Central American	-	0.0%	-	0.0%	-	0.0%	-	0.0%
Caribbean Islander	-	0.0%	1	2.6%	-	0.0%	1	0.3%
<b>Sub total - People of the Americas</b>	<b>1</b>	<b>0.4%</b>	<b>1</b>	<b>2.6%</b>	<b>1</b>	<b>3.6%</b>	<b>3</b>	<b>0.9%</b>
<b>Sub Saharan African</b>								
Central and West African	-	0.0%	-	0.0%	-	0.0%	-	0.0%
Southern and East African	2	0.7%	-	0.0%	-	0.0%	2	0.6%
<b>Sub total - Sub-Saharan African</b>	<b>2</b>	<b>0.7%</b>	<b>-</b>	<b>0.0%</b>	<b>-</b>	<b>0.0%</b>	<b>2</b>	<b>0.6%</b>
<b>Unknown</b>								
Unknown	6	2.2%	1	2.6%	1	3.6%	8	2.4%
<b>Culture / Ethnicity and country of birth</b>								
<b>Australian culture / ethnic group</b>	<b>176</b>	<b>64.7%</b>	<b>27</b>	<b>71.1%</b>	<b>14</b>	<b>50.0%</b>	<b>217</b>	<b>64.2%</b>
Australian culture / born Australia	140	51.5%	21	55.3%	10	35.7%	171	50.6%
Australian culture / born overseas - ESB country	2	0.7%	1	2.6%	-	0.0%	3	0.9%
Australian culture / born overseas - NESB country	2	0.7%	1	2.6%	-	0.0%	3	0.9%
Australian culture / birth country unknown	32	11.8%	4	10.5%	4	14.3%	40	11.8%
<b>Other culture / ethnic group</b>	<b>90</b>	<b>33.1%</b>	<b>10</b>	<b>26.3%</b>	<b>13</b>	<b>46.4%</b>	<b>113</b>	<b>33.4%</b>
Other culture / born Australia	28	10.3%	-	0.0%	2	7.1%	30	8.9%
Other culture / born overseas - ESB country	12	4.4%	3	7.9%	1	3.6%	16	4.7%
Other culture / born overseas NESB country	28	10.3%	4	10.5%	7	25.0%	39	11.5%
Other culture / birth country unknown	22	8.1%	3	7.9%	3	10.7%	28	8.3%
<b>Unknown / Unknown</b>	<b>6</b>	<b>2.2%</b>	<b>1</b>	<b>2.6%</b>	<b>1</b>	<b>3.6%</b>	<b>8</b>	<b>2.4%</b>
<b>TOTAL</b>	<b>272</b>	<b>100.0%</b>	<b>38</b>	<b>100.0%</b>	<b>28</b>	<b>100.0%</b>	<b>338</b>	<b>100.0%</b>

1. Due to the small numbers of offenders, ethnicity data has only been disaggregated to narrow ASCCEG groups.

## OFFENDERS ON INTENSIVE CORRECTION ORDER

## 7.9 - Statistical Subdivision of Residence

Statistical Subdivision	Active				Administrative		Total	
	Male		Female		Total			
<b>New South Wales</b>	<b>188</b>	<b>69.1%</b>	<b>24</b>	<b>63.2%</b>	<b>24</b>	<b>85.7%</b>	<b>236</b>	<b>69.8%</b>
<b>Sydney</b>								
Inner Sydney	13	4.8%	1	2.6%	1	3.6%	15	4.4%
Eastern Suburbs	9	3.3%	2	5.3%	3	10.7%	14	4.1%
St George-Sutherland	13	4.8%	3	7.9%	1	3.6%	17	5.0%
Canterbury-Bankstown	18	6.6%	1	2.6%	3	10.7%	22	6.5%
Fairfield-Liverpool	19	7.0%	3	7.9%	-	0.0%	22	6.5%
Outer South Western Sydney	12	4.4%	1	2.6%	-	0.0%	13	3.8%
Inner Western Sydney	3	1.1%	1	2.6%	1	3.6%	5	1.5%
Central Western Sydney	19	7.0%	2	5.3%	-	0.0%	21	6.2%
Outer Western Sydney	17	6.3%	2	5.3%	5	17.9%	24	7.1%
Blacktown	31	11.4%	4	10.5%	5	17.9%	40	11.8%
Lower Northern Sydney	5	1.8%	-	0.0%	-	0.0%	5	1.5%
Central Northern Sydney	6	2.2%	1	2.6%	2	7.1%	9	2.7%
Northern Beaches	5	1.8%	-	0.0%	1	3.6%	6	1.8%
Central Coast	18	6.6%	3	7.9%	2	7.1%	23	6.8%
<b>Other NSW</b>	<b>80</b>	<b>29.4%</b>	<b>14</b>	<b>36.8%</b>	<b>4</b>	<b>14.3%</b>	<b>98</b>	<b>29.0%</b>
Newcastle	26	9.6%	3	7.9%	1	3.6%	30	8.9%
Hunter SD Bal	1	0.4%	-	0.0%	-	0.0%	1	0.3%
Wollongong	13	4.8%	1	2.6%	1	3.6%	15	4.4%
Nowra-Bomaderry	1	0.4%	-	0.0%	-	0.0%	1	0.3%
Illawarra SD Bal	2	0.7%	1	2.6%	-	0.0%	3	0.9%
Tweed Heads & Tweed Coast	1	0.4%	-	0.0%	-	0.0%	1	0.3%
Lismore	-	0.0%	-	0.0%	-	0.0%	-	0.0%
Richmond-Tweed SD Bal	4	1.5%	1	2.6%	-	0.0%	5	1.5%
Coffs Harbour	2	0.7%	-	0.0%	-	0.0%	2	0.6%
Port Macquarie	2	0.7%	-	0.0%	1	3.6%	3	0.9%
Clarence (excl. Coffs Harbour)	2	0.7%	1	2.6%	-	0.0%	3	0.9%
Hastings (excl. Port Macquarie)	3	1.1%	-	0.0%	-	0.0%	3	0.9%
Tamworth	4	1.5%	1	2.6%	-	0.0%	5	1.5%
Northern Slopes (excl. Tamworth)	2	0.7%	-	0.0%	-	0.0%	2	0.6%
Northern Tablelands	1	0.4%	-	0.0%	-	0.0%	1	0.3%
North Central Plain	-	0.0%	1	2.6%	-	0.0%	1	0.3%
Dubbo	2	0.7%	-	0.0%	-	0.0%	2	0.6%
Central Macquarie (excl. Dubbo)	1	0.4%	-	0.0%	-	0.0%	1	0.3%
Macquarie-Barwon	1	0.4%	-	0.0%	-	0.0%	1	0.3%
Upper Darling	-	0.0%	-	0.0%	-	0.0%	-	0.0%
Bathurst	1	0.4%	2	5.3%	-	0.0%	3	0.9%
Central Tablelands (excl. Bathurst & Orange)	2	0.7%	1	2.6%	-	0.0%	3	0.9%
Lachlan	-	0.0%	-	0.0%	-	0.0%	-	0.0%
Orange	3	1.1%	-	0.0%	-	0.0%	3	0.9%
Queanbeyan	1	0.4%	1	2.6%	-	0.0%	2	0.6%
Southern Tablelands (excl. Queanbeyan)	-	0.0%	-	0.0%	1	3.6%	1	0.3%
Lower South Coast	1	0.4%	-	0.0%	-	0.0%	1	0.3%
Snowy	-	0.0%	-	0.0%	-	0.0%	-	0.0%
Wagga Wagga	1	0.4%	-	0.0%	-	0.0%	1	0.3%
Central Murrumbidgee (excl. Wagga Wagga)	1	0.4%	-	0.0%	-	0.0%	1	0.3%
Lower Murrumbidgee	1	0.4%	-	0.0%	-	0.0%	1	0.3%
Albury	-	0.0%	1	2.6%	-	0.0%	1	0.3%
Upper Murray (excl. Albury)	-	0.0%	-	0.0%	-	0.0%	-	0.0%
Central Murray	-	0.0%	-	0.0%	-	0.0%	-	0.0%
Murray-Darling	-	0.0%	-	0.0%	-	0.0%	-	0.0%
Far West	1	0.4%	-	0.0%	-	0.0%	1	0.3%
-	-	-	-	-	-	-	-	-
<b>Sub total - New South Wales</b>	<b>268</b>	<b>98.5%</b>	<b>38</b>	<b>100.0%</b>	<b>28</b>	<b>100.0%</b>	<b>334</b>	<b>98.8%</b>
<b>Other States and Territories</b>								
Victoria	-	0.0%	-	0.0%	-	0.0%	-	0.0%
Queensland	-	0.0%	-	0.0%	-	0.0%	-	0.0%
South Australia	-	0.0%	-	0.0%	-	0.0%	-	0.0%
Western Australia	-	0.0%	-	0.0%	-	0.0%	-	0.0%
Tasmania	-	0.0%	-	0.0%	-	0.0%	-	0.0%
Northern Territory	-	0.0%	-	0.0%	-	0.0%	-	0.0%
Australian Capital Territory	1	0.4%	-	0.0%	-	0.0%	1	0.3%
<b>Sub total - Other States and Territories</b>	<b>1</b>	<b>0.4%</b>	<b>-</b>	<b>0.0%</b>	<b>-</b>	<b>0.0%</b>	<b>1</b>	<b>0.3%</b>
<b>Other Locations</b>								
Overseas	-	0.0%	-	0.0%	-	0.0%	-	0.0%
No Fixed Abode	-	0.0%	-	0.0%	-	0.0%	-	0.0%
Unknown	3	1.1%	-	0.0%	-	0.0%	3	0.9%
<b>TOTAL</b>	<b>272</b>	<b>100.0%</b>	<b>38</b>	<b>100.0%</b>	<b>28</b>	<b>100.0%</b>	<b>338</b>	<b>100.0%</b>





---

Section 8

---

~ Community Offender Census 2011 ~

*Most Serious Offence by Aggregate Order Length*

All data current as at 30 th June 2011



## MSO BY AGGREGATE ORDER LENGTH

### 8.1 - All offenders on active orders

Offender Count	Less than 1 month	1 to < 3 months	3 to < 6 months	6 to < 9 months	9 months to < 1 year	1 year to < 18 months	18 months to < 2 years	2 to < 3 years	3 to < 4 years	4 to < 5 years	More than 5 years	Total
Homicide and Related Offences	-	-	-	4	3	12	22	40	32	8	19	140
Acts Intended to Cause Injury	2	22	133	308	291	1853	577	1051	180	17	18	4452
Sexual Assault and Related Offences	2	2	11	19	32	118	102	160	72	19	31	568
Acts Endangering Persons	-	2	18	32	24	188	45	78	12	-	1	400
Abduction and Related Offences	-	-	1	3	6	31	17	40	9	1	-	108
Robbery, Extortion and Related Offences	-	-	12	16	23	124	144	202	50	13	4	588
Unlawful Entry / Burglary, Break and Enter	1	6	38	80	72	287	132	188	42	6	1	853
Theft and Related Offences	-	6	42	71	48	394	138	223	32	1	-	955
Deception and Related Offences	-	-	23	38	28	343	87	106	24	3	4	656
Illicit Drug Offences	2	1	25	70	57	391	172	307	106	35	17	1183
Weapons and Explosives Offences	-	1	7	4	6	57	20	39	9	1	-	144
Property Damage / Environmental Pollution	-	-	10	35	26	211	48	87	13	-	2	432
Public Order Offences	-	4	11	29	24	139	34	50	14	-	2	307
Traffic / Motor Vehicle Regulatory Offences	-	8	84	171	149	1210	194	297	73	3	5	2194
Offences Against Justice Procedures etc	-	7	38	80	61	318	91	166	26	3	3	793
Miscellaneous Offences	-	-	1	1	1	12	6	11	18	8	2	60
As percentage of offence division												
Homicide and Related Offences	-	-	-	2.9	2.1	8.6	15.7	28.6	22.9	5.7	13.6	100.0
Acts Intended to Cause Injury	-	0.5	3.0	6.9	6.5	41.6	13.0	23.6	4.0	0.4	0.4	100.0
Sexual Assault and Related Offences	0.4	0.4	1.9	3.3	5.6	20.8	18.0	28.2	12.7	3.3	5.5	100.0
Acts Endangering Persons	-	0.5	4.5	8.0	6.0	47.0	11.3	19.5	3.0	-	0.3	100.0
Abduction and Related Offences	-	-	0.9	2.8	5.6	28.7	15.7	37.0	8.3	0.9	-	100.0
Robbery, Extortion and Related Offences	-	-	2.0	2.7	3.9	21.1	24.5	34.4	8.5	2.2	0.7	100.0
Unlawful Entry / Burglary, Break and Enter	0.1	0.7	4.5	9.4	8.4	33.6	15.5	22.0	4.9	0.7	0.1	100.0
Theft and Related Offences	-	0.6	4.4	7.4	5.0	41.3	14.5	23.4	3.4	0.1	-	100.0
Deception and Related Offences	-	-	3.5	5.8	4.3	52.3	13.3	16.2	3.7	0.5	0.6	100.0
Illicit Drug Offences	0.2	0.1	2.1	5.9	4.8	33.1	14.5	26.0	9.0	3.0	1.4	100.0
Weapons and Explosives Offences	-	0.7	4.9	2.8	4.2	39.6	13.9	27.1	6.3	0.7	-	100.0
Property Damage / Environmental Pollution	-	-	2.3	8.1	6.0	48.8	11.1	20.1	3.0	-	0.5	100.0
Public Order Offences	-	1.3	3.6	9.4	7.8	45.3	11.1	16.3	4.6	-	0.7	100.0
Traffic / Motor Vehicle Regulatory Offences	-	0.4	3.8	7.8	6.8	55.2	8.8	13.5	3.3	0.1	0.2	100.0
Offences Against Justice Procedures etc	-	0.9	4.8	10.1	7.7	40.1	11.5	20.9	3.3	0.4	0.4	100.0
Miscellaneous Offences	-	-	1.7	1.7	1.7	20.0	10.0	18.3	30.0	13.3	3.3	100.0

## MSO BY AGGREGATE ORDER LENGTH

## 8.2 - All males on active orders

Offender Count	Less than 1 month	1 to < 3 months	3 to < 6 months	6 to < 9 months	9 months to < 1 year	1 year to < 18 months	18 months to < 2 years	2 to < 3 years	3 to < 4 years	4 to < 5 years	More than 5 years	Total
Homicide and Related Offences	-	-	-	4	3	9	18	36	29	7	18	124
Acts Intended to Cause Injury	2	20	122	273	257	1584	495	872	152	16	17	3810
Sexual Assault and Related Offences	2	2	11	19	31	118	99	159	72	19	31	563
Acts Endangering Persons	-	2	18	30	20	176	37	67	12	-	1	363
Abduction and Related Offences	-	-	1	3	6	28	15	37	8	1	-	99
Robbery, Extortion and Related Offences	-	-	10	13	22	116	132	189	47	12	3	544
Unlawful Entry / Burglary, Break and Enter	1	5	35	72	63	266	121	174	39	5	1	782
Theft and Related Offences	-	6	36	45	35	285	98	159	22	-	-	686
Deception and Related Offences	-	-	13	18	14	160	52	54	18	2	3	334
Illicit Drug Offences	2	1	16	58	44	328	143	247	89	32	15	975
Weapons and Explosives Offences	-	1	7	4	5	55	19	36	9	-	-	136
Property Damage / Environmental Pollution	-	-	9	33	24	191	42	73	13	-	2	387
Public Order Offences	-	3	9	27	22	122	30	46	13	-	2	274
Traffic / Motor Vehicle Regulatory Offences	-	5	75	153	123	1040	168	227	66	2	5	1864
Offences Against Justice Procedures etc	-	7	33	72	53	283	76	141	23	3	2	693
Miscellaneous Offences	-	-	1	1	1	10	5	10	17	8	2	55
<b>As percentage of offence division</b>												
Homicide and Related Offences	-	-	-	3.2	2.4	7.3	14.5	29.0	23.4	5.6	14.5	100.0
Acts Intended to Cause Injury	0.1	0.5	3.2	7.2	6.7	41.6	13.0	22.9	4.0	0.4	0.4	100.0
Sexual Assault and Related Offences	0.4	0.4	2.0	3.4	5.5	21.0	17.6	28.2	12.8	3.4	5.5	100.0
Acts Endangering Persons	-	0.6	5.0	8.3	5.5	48.5	10.2	18.5	3.3	-	0.3	100.0
Abduction and Related Offences	-	-	1.0	3.0	6.1	28.3	15.2	37.4	8.1	1.0	-	100.0
Robbery, Extortion and Related Offences	-	-	1.8	2.4	4.0	21.3	24.3	34.7	8.6	2.2	0.6	100.0
Unlawful Entry / Burglary, Break and Enter	0.1	0.6	4.5	9.2	8.1	34.0	15.5	22.3	5.0	0.6	0.1	100.0
Theft and Related Offences	-	0.9	5.2	6.6	5.1	41.5	14.3	23.2	3.2	-	-	100.0
Deception and Related Offences	-	-	3.9	5.4	4.2	47.9	15.6	16.2	5.4	0.6	0.9	100.0
Illicit Drug Offences	0.2	0.1	1.6	5.9	4.5	33.6	14.7	25.3	9.1	3.3	1.5	100.0
Weapons and Explosives Offences	-	0.7	5.1	2.9	3.7	40.4	14.0	26.5	6.6	-	-	100.0
Property Damage / Environmental Pollution	-	-	2.3	8.5	6.2	49.4	10.9	18.9	3.4	-	0.5	100.0
Public Order Offences	-	1.1	3.3	9.9	8.0	44.5	10.9	16.8	4.7	-	0.7	100.0
Traffic / Motor Vehicle Regulatory Offences	-	0.3	4.0	8.2	6.6	55.8	9.0	12.2	3.5	0.1	0.3	100.0
Offences Against Justice Procedures etc	-	1.0	4.8	10.4	7.6	40.8	11.0	20.3	3.3	0.4	0.3	100.0
Miscellaneous Offences	-	-	1.8	1.8	1.8	18.2	9.1	18.2	30.9	14.5	3.6	100.0



## MSO BY AGGREGATE ORDER LENGTH

### 8.3 - All females on active orders

Offender Count	Less than 1 month	1 to < 3 months	3 to < 6 months	6 to < 9 months	9 months to < 1 year	1 year to < 18 months	18 months to < 2 years	2 to < 3 years	3 to < 4 years	4 to < 5 years	More than 5 years	Total
Homicide and Related Offences	-	-	-	-	-	3	4	4	3	1	1	16
Acts Intended to Cause Injury	-	2	11	35	34	269	82	179	28	1	1	642
Sexual Assault and Related Offences	-	-	-	-	1	3	1	-	-	-	-	5
Acts Endangering Persons	-	-	-	2	4	12	8	11	-	-	-	37
Abduction and Related Offences	-	-	-	-	-	3	2	3	1	-	-	9
Robbery, Extortion and Related Offences	-	-	2	3	1	8	12	13	3	1	1	44
Unlawful Entry / Burglary, Break and Enter	-	1	3	8	9	21	11	14	3	1	-	71
Theft and Related Offences	-	-	6	26	13	109	40	64	10	1	-	269
Deception and Related Offences	-	-	10	20	14	183	35	52	6	1	1	322
Illicit Drug Offences	-	-	9	12	13	63	29	60	17	3	2	208
Weapons and Explosives Offences	-	-	-	-	1	2	1	3	-	1	-	8
Property Damage / Environmental Pollution	-	-	1	2	2	20	6	14	-	-	-	45
Public Order Offences	-	1	2	2	2	17	4	4	1	-	-	33
Traffic / Motor Vehicle Regulatory Offences	-	3	9	18	26	170	26	70	7	1	-	330
Offences Against Justice Procedures etc	-	-	5	8	8	35	15	25	3	-	1	100
Miscellaneous Offences	-	-	-	-	-	2	1	1	1	-	-	5
As percentage of offence division												
Homicide and Related Offences	-	-	-	-	-	18.8	25.0	25.0	18.8	6.3	6.3	100.0
Acts Intended to Cause Injury	-	0.3	1.7	5.5	5.3	41.9	12.8	27.9	4.4	0.2	0.2	100.0
Sexual Assault and Related Offences	-	-	-	-	20.0	-	60.0	20.0	-	-	-	100.0
Acts Endangering Persons	-	-	-	5.4	10.8	32.4	21.6	29.7	-	-	-	100.0
Abduction and Related Offences	-	-	-	-	-	33.3	22.2	33.3	11.1	-	-	100.0
Robbery, Extortion and Related Offences	-	-	4.5	6.8	2.3	18.2	27.3	29.5	6.8	2.3	2.3	100.0
Unlawful Entry / Burglary, Break and Enter	-	1.4	4.2	11.3	12.7	29.6	15.5	19.7	4.2	1.4	-	100.0
Theft and Related Offences	-	-	2.2	9.7	4.8	40.5	14.9	23.8	3.7	0.4	-	100.0
Deception and Related Offences	-	-	3.1	6.2	4.3	56.8	10.9	16.1	1.9	0.3	0.3	100.0
Illicit Drug Offences	-	-	4.3	5.8	6.3	30.3	13.9	28.8	8.2	1.4	1.0	100.0
Weapons and Explosives Offences	-	-	-	-	12.5	25.0	12.5	37.5	-	12.5	-	100.0
Property Damage / Environmental Pollution	-	-	2.2	4.4	4.4	44.4	13.3	31.1	-	-	-	100.0
Public Order Offences	-	3.0	6.1	6.1	6.1	51.5	12.1	12.1	3.0	-	-	100.0
Traffic / Motor Vehicle Regulatory Offences	-	0.9	2.7	5.5	7.9	51.5	7.9	21.2	2.1	0.3	-	100.0
Offences Against Justice Procedures etc	-	-	5.0	8.0	8.0	35.0	15.0	25.0	3.0	-	1.0	100.0
Miscellaneous Offences	-	-	-	-	-	40.0	20.0	20.0	20.0	-	-	100.0

## MSO BY AGGREGATE ORDER LENGTH

### 8.4 - All males under active supervision

Offender Count	Less than 1 month	1 to < 3 months	3 to < 6 months	6 to < 9 months	9 months to < 1 year	1 year to < 18 months	18 months to < 2 years	2 to < 3 years	3 to < 4 years	4 to < 5 years	More than 5 years	Total
Homicide and Related Offences	-	-	-	2	-	1	-	3	1	1	-	8
Acts Intended to Cause Injury	2	11	36	114	163	1105	393	766	125	8	16	2739
Sexual Assault and Related Offences	2	-	1	4	8	63	51	89	44	11	30	303
Acts Endangering Persons	-	-	2	13	10	69	21	61	10	-	1	187
Abduction and Related Offences	-	-	1	1	-	14	4	25	4	-	-	49
Robbery, Extortion and Related Offences	-	-	1	2	4	20	25	43	5	2	2	104
Unlawful Entry / Burglary, Break and Enter	-	3	5	9	12	116	53	113	23	3	1	338
Theft and Related Offences	-	3	3	17	23	179	82	149	18	-	-	474
Deception and Related Offences	-	-	1	4	5	47	18	32	12	2	2	123
Illicit Drug Offences	-	-	8	20	24	179	70	117	20	3	1	442
Weapons and Explosives Offences	-	-	2	1	2	30	6	24	3	-	-	68
Property Damage / Environmental Pollution	-	-	3	24	18	154	37	64	13	-	2	315
Public Order Offences	-	2	4	8	15	68	19	43	13	-	1	173
Traffic / Motor Vehicle Regulatory Offences	-	2	19	76	75	314	93	212	64	2	5	862
Offences Against Justice Procedures etc	-	2	11	26	27	214	63	129	21	2	2	497
Miscellaneous Offences	-	-	1	-	1	3	1	1	-	-	-	7
As percentage of offence division												
Homicide and Related Offences	-	-	-	25.0	-	12.5	-	37.5	12.5	12.5	-	100.0
Acts Intended to Cause Injury	0.1	0.4	1.3	4.2	6.0	40.3	14.3	28.0	4.6	0.3	0.6	100.0
Sexual Assault and Related Offences	0.7	0.0	0.3	1.3	2.6	20.8	16.8	29.4	14.5	3.6	9.9	100.0
Acts Endangering Persons	-	-	1.1	7.0	5.3	36.9	11.2	32.6	5.3	-	0.5	100.0
Abduction and Related Offences	-	-	2.0	2.0	-	28.6	8.2	51.0	8.2	-	-	100.0
Robbery, Extortion and Related Offences	-	-	1.0	1.9	3.8	19.2	24.0	41.3	4.8	1.9	1.9	100.0
Unlawful Entry / Burglary, Break and Enter	-	0.9	1.5	2.7	3.6	34.3	15.7	33.4	6.8	0.9	0.3	100.0
Theft and Related Offences	-	0.6	0.6	3.6	4.9	37.8	17.3	31.4	3.8	-	-	100.0
Deception and Related Offences	-	-	0.8	3.3	4.1	38.2	14.6	26.0	9.8	1.6	1.6	100.0
Illicit Drug Offences	-	-	1.8	4.5	5.4	40.5	15.8	26.5	4.5	0.7	0.2	100.0
Weapons and Explosives Offences	-	-	2.9	1.5	2.9	44.1	8.8	35.3	4.4	-	-	100.0
Property Damage / Environmental Pollution	-	-	1.0	7.6	5.7	48.9	11.7	20.3	4.1	-	0.6	100.0
Public Order Offences	-	1.2	2.3	4.6	8.7	39.3	11.0	24.9	7.5	-	0.6	100.0
Traffic / Motor Vehicle Regulatory Offences	-	0.2	2.2	8.8	8.7	36.4	10.8	24.6	7.4	0.2	0.6	100.0
Offences Against Justice Procedures etc	-	0.4	2.2	5.2	5.4	43.1	12.7	26.0	4.2	0.4	0.4	100.0
Miscellaneous Offences	-	-	14.3	-	14.3	42.9	14.3	14.3	-	-	-	100.0

## MSO BY AGGREGATE ORDER LENGTH

### 8.5 - All females under active supervision

Offender Count	Less than 1 month	1 to < 3 months	3 to < 6 months	6 to < 9 months	9 months to < 1 year	1 year to < 18 months	18 months to < 2 years	2 to < 3 years	3 to < 4 years	4 to < 5 years	More than 5 years	Total
Homicide and Related Offences	-	-	-	-	-	-	-	-	-	-	-	-
Acts Intended to Cause Injury	-	1	6	20	23	222	72	169	27	1	1	542
Sexual Assault and Related Offences	-	-	-	-	-	-	-	-	-	-	-	-
Acts Endangering Persons	-	-	-	2	3	5	5	11	-	-	-	26
Abduction and Related Offences	-	-	-	-	-	2	1	3	-	-	-	6
Robbery, Extortion and Related Offences	-	-	1	2	1	3	5	6	1	-	1	20
Unlawful Entry / Burglary, Break and Enter	-	-	-	4	2	13	7	12	3	1	-	42
Theft and Related Offences	-	-	1	13	10	90	34	61	10	1	-	220
Deception and Related Offences	-	-	1	9	6	30	14	37	5	-	1	103
Illicit Drug Offences	-	-	5	8	7	38	18	31	6	-	-	113
Weapons and Explosives Offences	-	-	-	-	1	2	1	3	-	-	-	7
Property Damage / Environmental Pollution	-	-	-	-	1	17	5	12	-	-	-	35
Public Order Offences	-	1	1	1	1	12	4	4	1	-	-	25
Traffic / Motor Vehicle Regulatory Offences	-	2	4	15	13	67	18	62	7	1	-	189
Offences Against Justice Procedures etc	-	-	1	3	7	26	11	23	3	-	1	75
Miscellaneous Offences	-	-	-	-	-	2	-	-	-	-	-	2
<b>As percentage of offence division</b>												
Homicide and Related Offences	-	-	-	-	-	-	-	-	-	-	-	-
Acts Intended to Cause Injury	-	0.2	1.1	3.7	4.2	41.0	13.3	31.2	5.0	0.2	0.2	100.0
Sexual Assault and Related Offences	-	-	-	-	-	-	-	-	-	-	-	-
Acts Endangering Persons	-	-	-	7.7	11.5	19.2	19.2	42.3	-	-	-	100.0
Abduction and Related Offences	-	-	-	-	-	33.3	16.7	50.0	-	-	-	100.0
Robbery, Extortion and Related Offences	-	-	5.0	10.0	5.0	15.0	25.0	30.0	5.0	-	5.0	100.0
Unlawful Entry / Burglary, Break and Enter	-	-	-	9.5	4.8	31.0	16.7	28.6	7.1	2.4	-	100.0
Theft and Related Offences	-	-	0.5	5.9	4.5	40.9	15.5	27.7	4.5	0.5	-	100.0
Deception and Related Offences	-	-	1.0	8.7	5.8	29.1	13.6	35.9	4.9	-	1.0	100.0
Illicit Drug Offences	-	-	4.4	7.1	6.2	33.6	15.9	27.4	5.3	-	-	100.0
Weapons and Explosives Offences	-	-	-	-	14.3	28.6	14.3	42.9	-	-	-	100.0
Property Damage / Environmental Pollution	-	-	-	-	2.9	48.6	14.3	34.3	-	-	-	100.0
Public Order Offences	-	4.0	4.0	4.0	4.0	48.0	16.0	16.0	4.0	-	-	100.0
Traffic / Motor Vehicle Regulatory Offences	-	1.1	2.1	7.9	6.9	35.4	9.5	32.8	3.7	0.5	-	100.0
Offences Against Justice Procedures etc	-	-	1.3	4.0	9.3	34.7	14.7	30.7	4.0	-	1.3	100.0
Miscellaneous Offences	-	-	-	-	-	100.0	-	-	-	-	-	100.0

## MSO BY AGGREGATE ORDER LENGTH

## 8.6 - All males on active parole

Offender Count <sup>1</sup>	Less than 1 month	1 to < 3 months	3 to < 6 months	6 to < 9 months	9 months to < 1 year	1 year to < 18 months	18 months to < 2 years	2 to < 3 years	3 to < 4 years	4 to < 5 years	More than 5 years	Total
Homicide and Related Offences	-	-	-	2	3	7	18	33	28	7	18	116
Acts Intended to Cause Injury	-	9	86	157	96	129	73	120	43	9	2	724
Sexual Assault and Related Offences	-	2	10	15	23	51	49	71	32	8	2	263
Acts Endangering Persons	-	1	14	17	11	12	10	8	2	-	1	76
Abduction and Related Offences	-	-	-	2	6	9	11	15	4	1	-	48
Robbery, Extortion and Related Offences	-	-	9	11	15	91	110	151	43	11	1	442
Unlawful Entry / Burglary, Break and Enter	1	2	30	63	51	97	60	64	19	3	1	391
Theft and Related Offences	-	3	33	27	13	22	9	12	4	-	-	123
Deception and Related Offences	-	-	11	13	8	13	16	18	6	1	2	88
Illicit Drug Offences	2	1	7	38	20	95	65	132	70	30	14	474
Weapons and Explosives Offences	-	1	5	3	3	11	13	13	6	-	-	55
Property Damage / Environmental Pollution	-	-	6	9	5	6	3	10	-	-	1	40
Public Order Offences	-	1	5	19	7	4	4	3	-	-	-	43
Traffic / Motor Vehicle Regulatory Offences	-	3	52	68	38	27	9	-	1	-	2	200
Offences Against Justice Procedures etc	-	5	22	46	26	22	5	8	3	1	-	138
Miscellaneous Offences	-	-	-	-	-	1	3	9	17	8	2	40
<b>As percentage of offence division</b>												
Homicide and Related Offences	-	-	-	1.7	2.6	6.0	15.5	28.4	24.1	6.0	15.5	100.0
Acts Intended to Cause Injury	-	1.2	11.9	21.7	13.3	17.8	10.1	16.6	5.9	1.2	0.3	100.0
Sexual Assault and Related Offences	-	0.8	3.8	5.7	8.7	19.4	18.6	27.0	12.2	3.0	0.8	100.0
Acts Endangering Persons	-	1.3	18.4	22.4	14.5	15.8	13.2	10.5	2.6	-	1.3	100.0
Abduction and Related Offences	-	-	-	4.2	12.5	18.8	22.9	31.3	8.3	2.1	-	100.0
Robbery, Extortion and Related Offences	-	-	2.0	2.5	3.4	20.6	24.9	34.2	9.7	2.5	0.2	100.0
Unlawful Entry / Burglary, Break and Enter	0.3	0.5	7.7	16.1	13.0	24.8	15.3	16.4	4.9	0.8	0.3	100.0
Theft and Related Offences	-	2.4	26.8	22.0	10.6	17.9	7.3	9.8	3.3	-	-	100.0
Deception and Related Offences	-	-	12.5	14.8	9.1	14.8	18.2	20.5	6.8	1.1	2.3	100.0
Illicit Drug Offences	0.4	0.2	1.5	8.0	4.2	20.0	13.7	27.8	14.8	6.3	3.0	100.0
Weapons and Explosives Offences	-	1.8	9.1	5.5	5.5	20.0	23.6	23.6	10.9	-	-	100.0
Property Damage / Environmental Pollution	-	-	15.0	22.5	12.5	15.0	7.5	25.0	-	-	2.5	100.0
Public Order Offences	-	2.3	11.6	44.2	16.3	9.3	9.3	7.0	-	-	-	100.0
Traffic / Motor Vehicle Regulatory Offences	-	1.5	26.0	34.0	19.0	13.5	4.5	-	0.5	-	1.0	100.0
Offences Against Justice Procedures etc	-	3.6	15.9	33.3	18.8	15.9	3.6	5.8	2.2	0.7	-	100.0
Miscellaneous Offences	-	-	-	-	-	2.5	7.5	22.5	42.5	20.0	5.0	100.0

1. Order length only refers to the length of the community based portion of the order - not the entire sentence, which may include time in custody

## MSO BY AGGREGATE ORDER LENGTH

### 8.7 - All females on active parole

Offender Count <sup>1</sup>	Less than 1 month	1 to < 3 months	3 to < 6 months	6 to < 9 months	9 months to < 1 year	1 year to < 18 months	18 months to < 2 years	2 to < 3 years	3 to < 4 years	4 to < 5 years	More than 5 years	Total
Homicide and Related Offences	-	-	-	-	-	3	3	4	3	1	1	15
Acts Intended to Cause Injury	-	1	5	15	11	11	4	8	4	-	-	59
Sexual Assault and Related Offences	-	-	-	-	1	-	3	1	-	-	-	5
Acts Endangering Persons	-	-	-	-	1	1	2	-	-	-	-	4
Abduction and Related Offences	-	-	-	-	-	1	1	-	1	-	-	3
Robbery, Extortion and Related Offences	-	-	1	1	-	5	7	7	2	1	-	24
Unlawful Entry / Burglary, Break and Enter	-	1	3	4	7	6	4	2	-	1	-	28
Theft and Related Offences	-	-	5	12	3	2	-	3	-	-	-	25
Deception and Related Offences	-	-	7	10	4	4	3	7	2	1	-	38
Illicit Drug Offences	-	-	4	4	6	16	9	31	11	3	2	86
Weapons and Explosives Offences	-	-	-	-	-	-	-	-	-	1	-	1
Property Damage / Environmental Pollution	-	-	-	2	1	-	1	2	-	-	-	6
Public Order Offences	-	-	1	1	1	-	-	-	-	-	-	3
Traffic / Motor Vehicle Regulatory Offences	-	1	2	3	8	2	3	1	-	-	-	20
Offences Against Justice Procedures etc	-	-	4	5	1	-	4	2	-	-	-	16
Miscellaneous Offences	-	-	-	-	-	-	-	1	1	-	-	2
As percentage of offence division												
Homicide and Related Offences	-	-	-	-	-	20.0	20.0	26.7	20.0	6.7	6.7	100.0
Acts Intended to Cause Injury	-	1.7	8.5	25.4	18.6	18.6	6.8	13.6	6.8	-	-	100.0
Sexual Assault and Related Offences	-	-	-	-	20.0	-	60.0	20.0	-	-	-	100.0
Acts Endangering Persons	-	-	-	-	25.0	25.0	50.0	-	-	-	-	100.0
Abduction and Related Offences	-	-	-	-	-	33.3	33.3	-	33.3	-	-	100.0
Robbery, Extortion and Related Offences	-	-	4.2	4.2	-	20.8	29.2	29.2	8.3	4.2	-	100.0
Unlawful Entry / Burglary, Break and Enter	-	3.6	10.7	14.3	25.0	21.4	14.3	7.1	-	3.6	-	100.0
Theft and Related Offences	-	-	20.0	48.0	12.0	8.0	-	12.0	-	-	-	100.0
Deception and Related Offences	-	-	18.4	26.3	10.5	10.5	7.9	18.4	5.3	2.6	-	100.0
Illicit Drug Offences	-	-	4.7	4.7	7.0	18.6	10.5	36.0	12.8	3.5	2.3	100.0
Weapons and Explosives Offences	-	-	-	-	-	-	-	-	-	100.0	-	100.0
Property Damage / Environmental Pollution	-	-	-	33.3	16.7	-	16.7	33.3	-	-	-	100.0
Public Order Offences	-	-	33.3	33.3	33.3	-	-	-	-	-	-	100.0
Traffic / Motor Vehicle Regulatory Offences	-	5.0	10.0	15.0	40.0	10.0	15.0	5.0	-	-	-	100.0
Offences Against Justice Procedures etc	-	-	25.0	31.3	6.3	-	25.0	12.5	-	-	-	100.0
Miscellaneous Offences	-	-	-	-	-	-	-	50.0	50.0	-	-	100.0

1. Order length only refers to the length of the community based portion of the order - not the entire sentence, which may include time in custody

## MSO BY AGGREGATE ORDER LENGTH

### 8.8 - All males on active community service

Offender Count - by hours ordered <sup>1</sup>	- 100 or less	101 to 200	201 to 300	301 to 400	401 to 500	Total
Homicide and Related Offences	-	1	-	1	-	2
Acts Intended to Cause Injury	223	283	106	25	10	647
Sexual Assault and Related Offences	2	6	7	-	-	15
Acts Endangering Persons	31	65	14	8	3	121
Abduction and Related Offences	4	5	1	-	-	10
Robbery, Extortion and Related Offences	3	6	5	1	1	16
Unlawful Entry / Burglary, Break and Enter	20	44	20	5	2	91
Theft and Related Offences	47	45	13	9	3	117
Deception and Related Offences	32	55	27	13	7	134
Illicit Drug Offences	24	34	17	11	1	87
Weapons and Explosives Offences	5	8	3	3	-	19
Property Damage / Environmental Pollution	26	20	5	2	1	54
Public Order Offences	15	32	12	4	2	65
Traffic / Motor Vehicle Regulatory Offences	275	376	123	48	9	831
Offences Against Justice Procedures etc	31	27	17	2	-	77
Miscellaneous Offences	1	4	1	1	-	7
As percentage of offence division						
Homicide and Related Offences	-	50.0	-	50.0	-	100.0
Acts Intended to Cause Injury	34.5	43.7	16.4	3.9	1.5	100.0
Sexual Assault and Related Offences	13.3	40.0	46.7	-	-	100.0
Acts Endangering Persons	25.6	53.7	11.6	6.6	2.5	100.0
Abduction and Related Offences	40.0	50.0	10.0	-	-	100.0
Robbery, Extortion and Related Offences	18.8	37.5	31.3	6.3	6.3	100.0
Unlawful Entry / Burglary, Break and Enter	22.0	48.4	22.0	5.5	2.2	100.0
Theft and Related Offences	40.2	38.5	11.1	7.7	2.6	100.0
Deception and Related Offences	23.9	41.0	20.1	9.7	5.2	100.0
Illicit Drug Offences	27.6	39.1	19.5	12.6	1.1	100.0
Weapons and Explosives Offences	26.3	42.1	15.8	15.8	-	100.0
Property Damage / Environmental Pollution	48.1	37.0	9.3	3.7	1.9	100.0
Public Order Offences	23.1	49.2	18.5	6.2	3.1	100.0
Traffic / Motor Vehicle Regulatory Offences	33.1	45.2	14.8	5.8	1.1	100.0
Offences Against Justice Procedures etc	40.3	35.1	22.1	2.6	-	100.0
Miscellaneous Offences	14.3	57.1	14.3	14.3	-	100.0

<sup>1</sup> Hours have been reported for Community Service instead of timeframes in the above data as hours are the primary measure for CSO. Timeframe for CSO is based upon the hours ordered.

## MSO BY AGGREGATE ORDER LENGTH

### 8.9 - All females on active community service

Offender Count - by hours ordered <sup>1</sup>	100 or less	101 to 200	201 to 300	301 to 400	401 to 500	Total
Homicide and Related Offences	-	-	-	-	1	1
Acts Intended to Cause Injury	31	32	11	5	-	79
Sexual Assault and Related Offences	-	-	-	-	-	-
Acts Endangering Persons	3	3	1	-	1	8
Abduction and Related Offences	-	-	-	-	-	-
Robbery, Extortion and Related Offences	-	-	-	-	1	1
Unlawful Entry / Burglary, Break and Enter	1	1	2	-	-	4
Theft and Related Offences	16	9	3	2	-	30
Deception and Related Offences	48	76	33	11	12	180
Illicit Drug Offences	7	4	2	1	-	14
Weapons and Explosives Offences	-	-	-	-	-	-
Property Damage / Environmental Pollution	3	2	-	-	1	6
Public Order Offences	3	1	-	-	1	5
Traffic / Motor Vehicle Regulatory Offences	43	61	12	2	3	121
Offences Against Justice Procedures etc	7	5	-	1	-	13
Miscellaneous Offences	-	-	-	-	1	1
As percentage of offence division						
Homicide and Related Offences	-	-	-	-	100.0	100.0
Acts Intended to Cause Injury	39.2	40.5	13.9	6.3	-	100.0
Sexual Assault and Related Offences	-	-	-	-	-	-
Acts Endangering Persons	37.5	37.5	12.5	-	12.5	100.0
Abduction and Related Offences	-	-	-	-	-	-
Robbery, Extortion and Related Offences	-	-	-	-	100.0	100.0
Unlawful Entry / Burglary, Break and Enter	25.0	25.0	50.0	-	-	100.0
Theft and Related Offences	53.3	30.0	10.0	6.7	-	100.0
Deception and Related Offences	26.7	42.2	18.3	6.1	6.7	100.0
Illicit Drug Offences	50.0	28.6	14.3	7.1	-	100.0
Weapons and Explosives Offences	-	-	-	-	-	-
Property Damage / Environmental Pollution	50.0	33.3	-	-	16.7	100.0
Public Order Offences	60.0	20.0	-	-	20.0	100.0
Traffic / Motor Vehicle Regulatory Offences	35.5	50.4	9.9	1.7	2.5	100.0
Offences Against Justice Procedures etc	53.8	38.5	-	7.7	-	100.0
Miscellaneous Offences	-	-	-	-	100.0	100.0

<sup>1</sup> Hours have been reported for Community Service instead of timeframes in the above data as hours are the primary measure for CSO. Timeframe for CSO is based upon the hours ordered.

## MSO BY AGGREGATE ORDER LENGTH

### 8.10 - All males on active home detention

Offender Count	Less than 1 month	1 to < 3 months	3 to < 6 months	6 to < 9 months	9 months to < 1 year	1 year to < 18 months	18 months to < 2 years	2 to < 3 years	3 to < 4 years	4 to < 5 years	More than 5 years	Total
Homicide and Related Offences	-	-	-	-	-	-	-	-	-	-	-	-
Acts Intended to Cause Injury	-	-	-	-	-	1	1	-	-	-	-	2
Sexual Assault and Related Offences	-	-	-	-	-	-	-	-	-	-	-	-
Acts Endangering Persons	-	1	2	-	-	-	-	-	-	-	-	3
Abduction and Related Offences	-	-	-	-	-	-	-	-	-	-	-	-
Robbery, Extortion and Related Offences	-	-	-	-	3	-	-	-	-	-	-	3
Unlawful Entry / Burglary, Break and Enter	-	-	-	-	-	3	-	1	-	-	-	4
Theft and Related Offences	-	-	-	1	-	1	-	-	1	-	-	3
Deception and Related Offences	-	-	1	2	1	5	1	-	-	-	-	10
Illicit Drug Offences	-	-	1	-	-	1	1	-	-	-	-	3
Weapons and Explosives Offences	-	-	-	-	-	-	-	-	-	-	-	-
Property Damage / Environmental Pollution	-	-	-	-	-	-	-	-	-	-	-	-
Public Order Offences	-	-	-	-	-	-	-	-	-	-	-	-
Traffic / Motor Vehicle Regulatory Offences	-	-	4	10	10	13	-	-	-	-	-	37
Offences Against Justice Procedures etc	-	-	-	-	-	-	-	-	-	-	-	-
Miscellaneous Offences	-	-	-	1	-	-	-	-	-	-	-	1
<b>As percentage of offence division</b>												
Homicide and Related Offences	-	-	-	-	-	-	-	-	-	-	-	-
Acts Intended to Cause Injury	-	-	-	-	-	50.0	50.0	-	-	-	-	100.0
Sexual Assault and Related Offences	-	-	-	-	-	-	-	-	-	-	-	-
Acts Endangering Persons	-	33.3	66.7	-	-	-	-	-	-	-	-	100.0
Abduction and Related Offences	-	-	-	-	-	-	-	-	-	-	-	-
Robbery, Extortion and Related Offences	-	-	-	-	100.0	-	-	-	-	-	-	100.0
Unlawful Entry / Burglary, Break and Enter	-	-	-	-	-	75.0	-	25.0	-	-	-	100.0
Theft and Related Offences	-	-	-	33.3	-	33.3	-	-	33.3	-	-	100.0
Deception and Related Offences	-	-	10.0	20.0	10.0	50.0	10.0	-	-	-	-	100.0
Illicit Drug Offences	-	-	33.3	-	-	33.3	33.3	-	-	-	-	100.0
Weapons and Explosives Offences	-	-	-	-	-	-	-	-	-	-	-	-
Property Damage / Environmental Pollution	-	-	-	-	-	-	-	-	-	-	-	-
Public Order Offences	-	-	-	-	-	-	-	-	-	-	-	-
Traffic / Motor Vehicle Regulatory Offences	-	-	10.8	27.0	27.0	35.1	-	-	-	-	-	100.0
Offences Against Justice Procedures etc	-	-	-	-	-	-	-	-	-	-	-	-
Miscellaneous Offences	-	-	-	100.0	-	-	-	-	-	-	-	100.0



## MSO BY AGGREGATE ORDER LENGTH

### 8.11 - All females on active home detention

Offender Count	Less than 1 month	1 to < 3 months	3 to < 6 months	6 to < 9 months	9 months to < 1 year	1 year to < 18 months	18 months to < 2 years	2 to < 3 years	3 to < 4 years	4 to < 5 years	More than 5 years	Total
Homicide and Related Offences	-	-	-	-	-	-	-	-	-	-	-	-
Acts Intended to Cause Injury	-	-	-	1	-	-	-	1	-	-	-	2
Sexual Assault and Related Offences	-	-	-	-	-	-	-	-	-	-	-	-
Acts Endangering Persons	-	-	-	-	-	-	-	-	-	-	-	-
Abduction and Related Offences	-	-	-	-	-	-	-	-	-	-	-	-
Robbery, Extortion and Related Offences	-	-	-	-	-	-	-	-	-	-	-	-
Unlawful Entry / Burglary, Break and Enter	-	-	-	-	-	-	-	-	-	-	-	-
Theft and Related Offences	-	-	-	1	-	-	-	-	-	-	-	1
Deception and Related Offences	-	-	2	1	5	4	1	-	-	-	-	13
Illicit Drug Offences	-	-	-	-	-	1	-	-	-	-	-	1
Weapons and Explosives Offences	-	-	-	-	-	-	-	-	-	-	-	-
Property Damage / Environmental Pollution	-	-	1	-	-	-	-	-	-	-	-	1
Public Order Offences	-	-	-	-	-	-	-	-	-	-	-	-
Traffic / Motor Vehicle Regulatory Offences	-	-	3	-	4	-	-	-	-	-	-	7
Offences Against Justice Procedures etc	-	-	-	-	-	-	-	-	-	-	-	-
Miscellaneous Offences	-	-	-	-	-	-	-	-	-	-	-	-
As percentage of offence division												
Homicide and Related Offences	-	-	-	-	-	-	-	-	-	-	-	-
Acts Intended to Cause Injury	-	-	-	50.0	-	-	-	50.0	-	-	-	100.0
Sexual Assault and Related Offences	-	-	-	-	-	-	-	-	-	-	-	-
Acts Endangering Persons	-	-	-	-	-	-	-	-	-	-	-	-
Abduction and Related Offences	-	-	-	-	-	-	-	-	-	-	-	-
Robbery, Extortion and Related Offences	-	-	-	-	-	-	-	-	-	-	-	-
Unlawful Entry / Burglary, Break and Enter	-	-	-	-	-	-	-	-	-	-	-	-
Theft and Related Offences	-	-	-	100.0	-	-	-	-	-	-	-	100.0
Deception and Related Offences	-	-	15.4	7.7	38.5	30.8	7.7	-	-	-	-	100.0
Illicit Drug Offences	-	-	-	-	-	100.0	-	-	-	-	-	100.0
Weapons and Explosives Offences	-	-	-	-	-	-	-	-	-	-	-	-
Property Damage / Environmental Pollution	-	-	100.0	-	-	-	-	-	-	-	-	100.0
Public Order Offences	-	-	-	-	-	-	-	-	-	-	-	-
Traffic / Motor Vehicle Regulatory Offences	-	-	42.9	-	57.1	-	-	-	-	-	-	100.0
Offences Against Justice Procedures etc	-	-	-	-	-	-	-	-	-	-	-	-
Miscellaneous Offences	-	-	-	-	-	-	-	-	-	-	-	-

## MSO BY AGGREGATE ORDER LENGTH

### 8.12 - All males on active intensive correction order

Offender Count	Less than 1 month	1 to < 3 months	3 to < 6 months	6 to < 9 months	9 months to < 1 year	1 year to < 18 months	18 months to < 2 years	2 to < 3 years	3 to < 4 years	4 to < 5 years	More than 5 years	Total
Homicide and Related Offences	-	-	-	1	-	-	-	1	-	-	-	2
Acts Intended to Cause Injury	-	-	2	17	18	25	11	6	-	-	-	79
Sexual Assault and Related Offences	-	-	-	-	-	1	-	-	-	-	-	1
Acts Endangering Persons	-	-	1	2	3	7	1	-	-	-	-	14
Abduction and Related Offences	-	-	-	-	-	1	-	-	-	-	-	1
Robbery, Extortion and Related Offences	-	-	-	1	-	2	1	4	-	-	-	8
Unlawful Entry / Burglary, Break and Enter	-	-	-	1	1	4	5	2	-	-	-	13
Theft and Related Offences	-	-	1	4	2	-	-	-	-	-	-	7
Deception and Related Offences	-	-	-	3	3	7	2	1	-	-	-	16
Illicit Drug Offences	-	-	-	2	-	4	8	6	-	-	-	20
Weapons and Explosives Offences	-	-	1	-	2	-	2	-	-	-	-	5
Property Damage / Environmental Pollution	-	-	-	1	5	1	-	1	-	-	-	8
Public Order Offences	-	-	-	-	1	1	-	-	-	-	-	2
Traffic / Motor Vehicle Regulatory Offences	-	-	3	23	17	37	7	2	-	-	-	89
Offences Against Justice Procedures etc	-	-	-	1	2	1	2	-	-	-	-	6
Miscellaneous Offences	-	-	1	-	-	-	-	-	-	-	-	1
As percentage of offence division												
Homicide and Related Offences	-	-	-	50	-	-	-	50	-	-	-	100
Acts Intended to Cause Injury	-	-	3	22	23	32	14	8	-	-	-	100
Sexual Assault and Related Offences	-	-	-	-	-	100	-	-	-	-	-	100
Acts Endangering Persons	-	-	7	14	21	50	7	-	-	-	-	100
Abduction and Related Offences	-	-	-	-	-	100	-	-	-	-	-	100
Robbery, Extortion and Related Offences	-	-	-	13	-	25	13	50	-	-	-	100
Unlawful Entry / Burglary, Break and Enter	-	-	-	8	8	31	38	15	-	-	-	100
Theft and Related Offences	-	-	14	57	29	-	-	-	-	-	-	100
Deception and Related Offences	-	-	-	19	19	44	13	6	-	-	-	100
Illicit Drug Offences	-	-	-	10	-	20	40	30	-	-	-	100
Weapons and Explosives Offences	-	-	20	-	40	-	40	-	-	-	-	100
Property Damage / Environmental Pollution	-	-	-	13	63	13	-	13	-	-	-	100
Public Order Offences	-	-	-	-	50	50	-	-	-	-	-	100
Traffic / Motor Vehicle Regulatory Offences	-	-	3	26	19	42	8	2	-	-	-	100
Offences Against Justice Procedures etc	-	-	-	17	33	17	33	-	-	-	-	100
Miscellaneous Offences	-	-	100	-	-	-	-	-	-	-	-	100

## MSO BY AGGREGATE ORDER LENGTH

### 8.13 - All females on active intensive correction order

Offender Count	Less than 1 month	1 to < 3 months	3 to < 6 months	6 to < 9 months	9 months to < 1 year	1 year to < 18 months	18 months to < 2 years	2 to < 3 years	3 to < 4 years	4 to < 5 years	More than 5 years	Total
Homicide and Related Offences	-	-	-	-	-	-	-	-	-	-	-	-
Acts Intended to Cause Injury	-	-	-	1	-	3	1	1	-	-	-	6
Sexual Assault and Related Offences	-	-	-	-	-	-	-	-	-	-	-	-
Acts Endangering Persons	-	-	-	-	-	-	-	1	-	-	-	1
Abduction and Related Offences	-	-	-	-	-	-	-	-	-	-	-	-
Robbery, Extortion and Related Offences	-	-	-	-	-	-	-	-	-	-	-	-
Unlawful Entry / Burglary, Break and Enter	-	-	-	-	-	-	-	1	-	-	-	1
Theft and Related Offences	-	-	-	-	-	1	-	-	-	-	-	1
Deception and Related Offences	-	-	-	3	2	5	2	1	-	-	-	13
Illicit Drug Offences	-	-	-	1	1	-	-	2	-	-	-	4
Weapons and Explosives Offences	-	-	-	-	-	-	-	-	-	-	-	-
Property Damage / Environmental Pollution	-	-	-	-	-	-	-	-	-	-	-	-
Public Order Offences	-	-	-	-	-	-	-	-	-	-	-	-
Traffic / Motor Vehicle Regulatory Offences	-	-	-	1	2	5	2	-	-	-	-	10
Offences Against Justice Procedures etc	-	-	-	-	1	1	-	-	-	-	-	2
Miscellaneous Offences	-	-	-	-	-	-	-	-	-	-	-	-
As percentage of offence division												
Homicide and Related Offences	-	-	-	-	-	-	-	-	-	-	-	-
Acts Intended to Cause Injury	-	-	-	17	-	50	17	17	-	-	-	100
Sexual Assault and Related Offences	-	-	-	-	-	-	-	-	-	-	-	-
Acts Endangering Persons	-	-	-	-	-	-	-	100	-	-	-	100
Abduction and Related Offences	-	-	-	-	-	-	-	-	-	-	-	-
Robbery, Extortion and Related Offences	-	-	-	-	-	-	-	-	-	-	-	-
Unlawful Entry / Burglary, Break and Enter	-	-	-	-	-	-	-	100	-	-	-	100
Theft and Related Offences	-	-	-	-	-	100	-	-	-	-	-	100
Deception and Related Offences	-	-	-	23	15	38	15	8	-	-	-	100
Illicit Drug Offences	-	-	-	25	25	-	-	50	-	-	-	100
Weapons and Explosives Offences	-	-	-	-	-	-	-	-	-	-	-	-
Property Damage / Environmental Pollution	-	-	-	-	-	-	-	-	-	-	-	-
Public Order Offences	-	-	-	-	-	-	-	-	-	-	-	-
Traffic / Motor Vehicle Regulatory Offences	-	-	-	10	20	50	20	-	-	-	-	100
Offences Against Justice Procedures etc	-	-	-	-	50	50	-	-	-	-	-	100
Miscellaneous Offences	-	-	-	-	-	-	-	-	-	-	-	-



---

Section 9

---

*~ Community Offender Census 2011 ~*



*Population Trends*



## POPULATION TRENDS

### 9.1 - Total offenders

Total

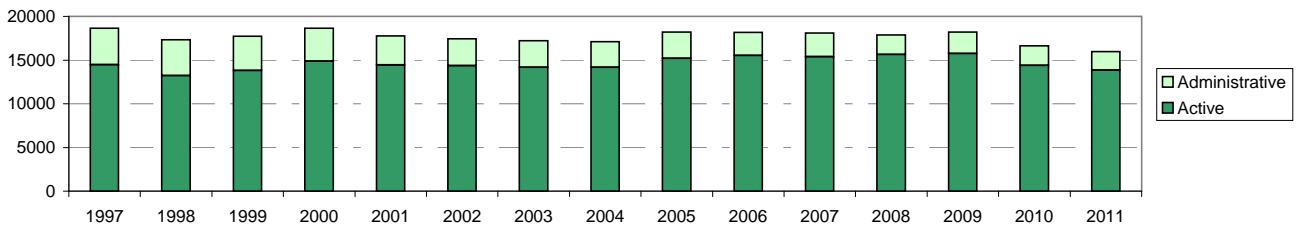

Supervision

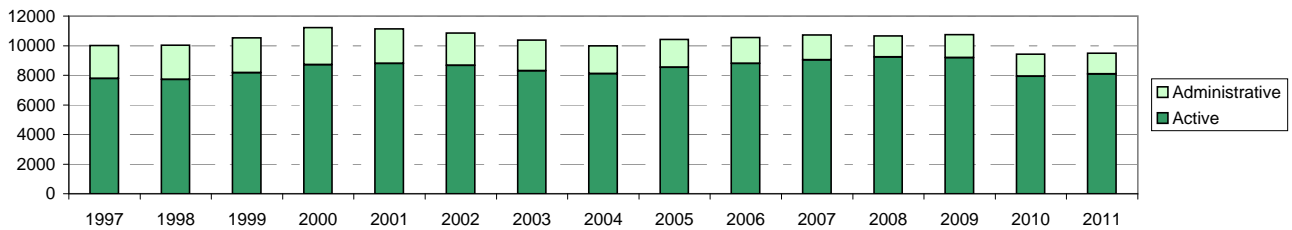

Parole

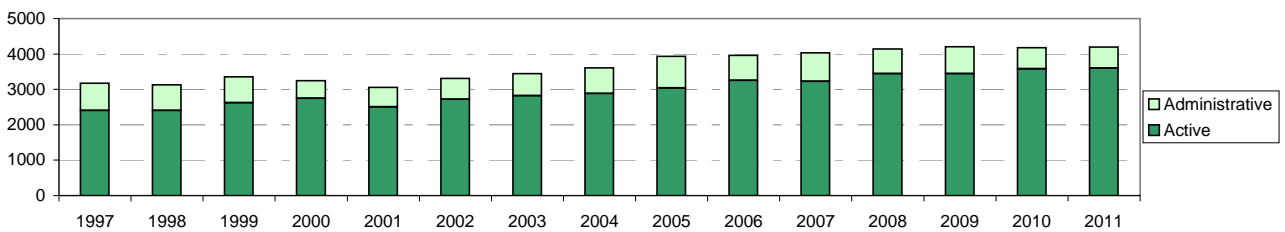

Community Service

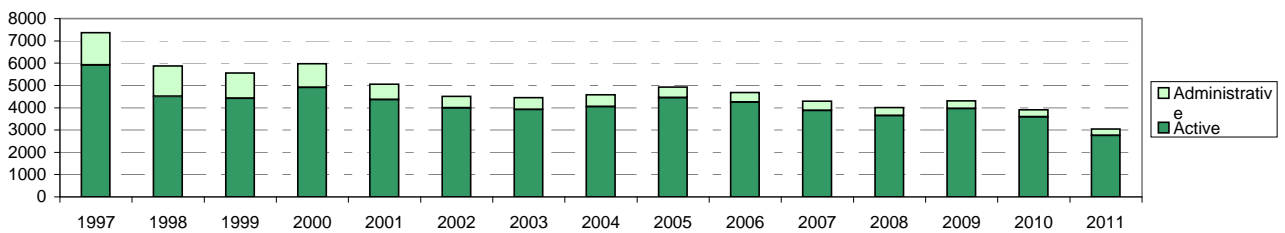

Home Detention

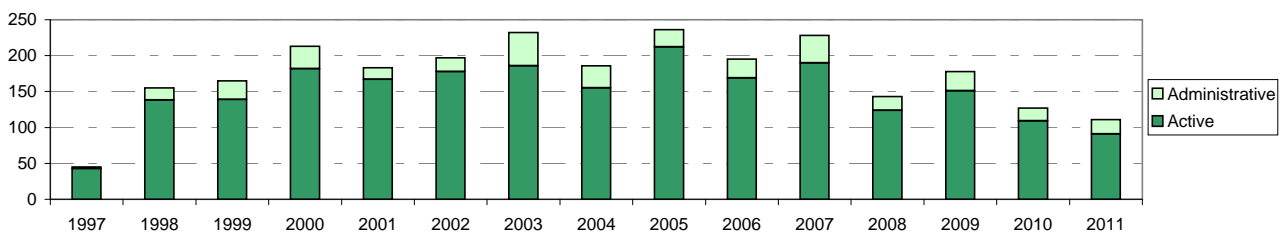

## POPULATION TRENDS

### 9.2 - Gender

Total

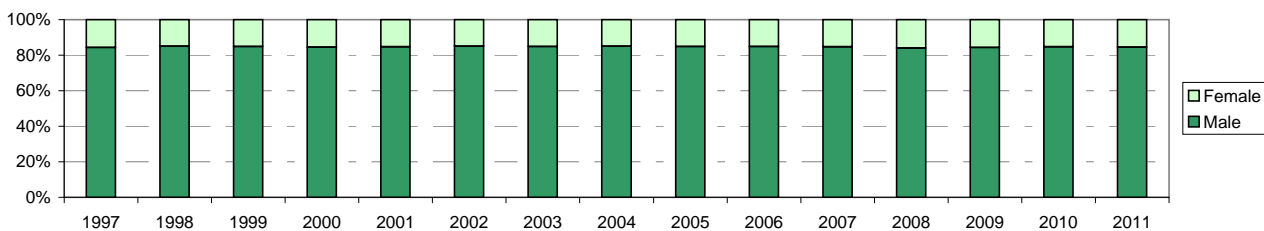

Supervision

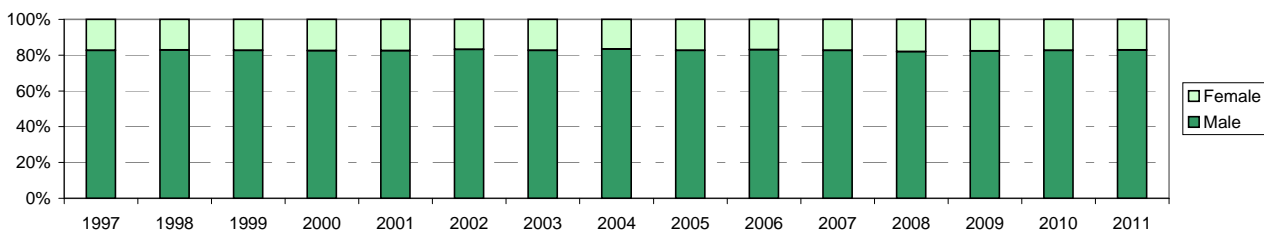

Parole

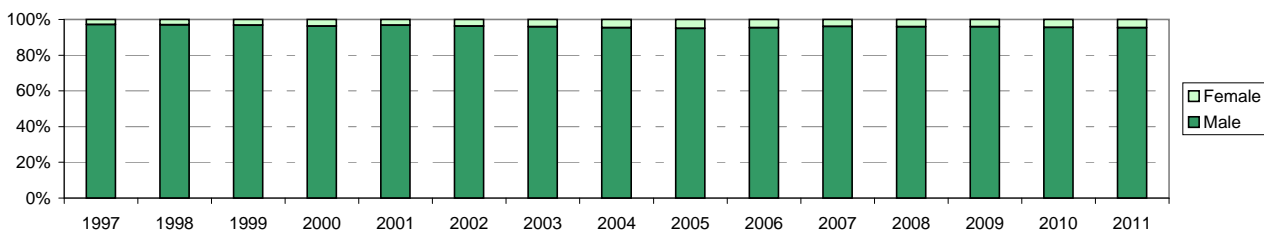

Community Service

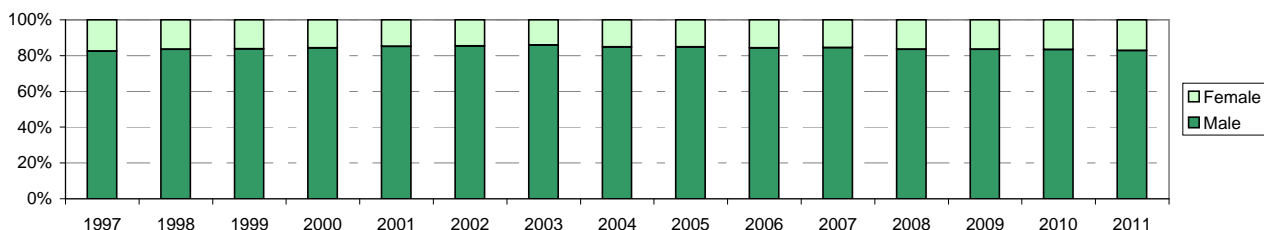

Home Detention

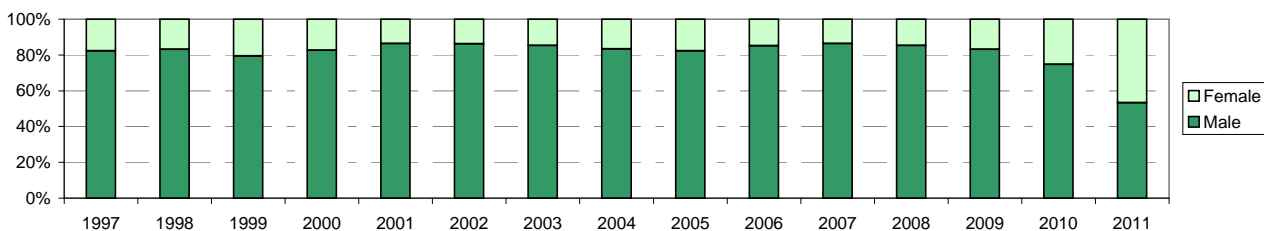



**POPULATION TRENDS**

**9.3 - Aboriginal / Torres Straight Islander**

Offenders with active orders only.

**Total**

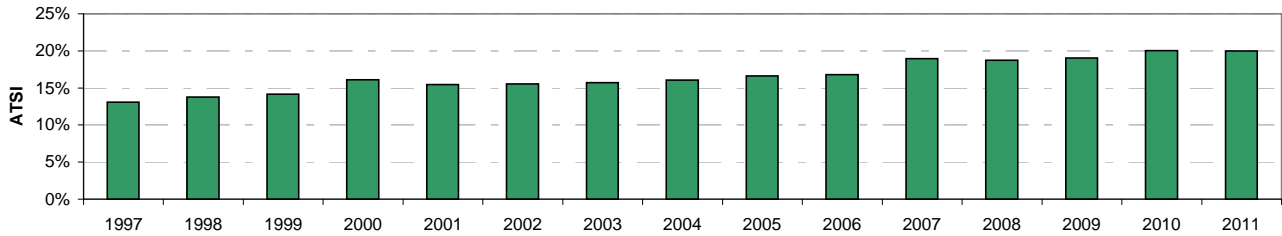

**Supervision**

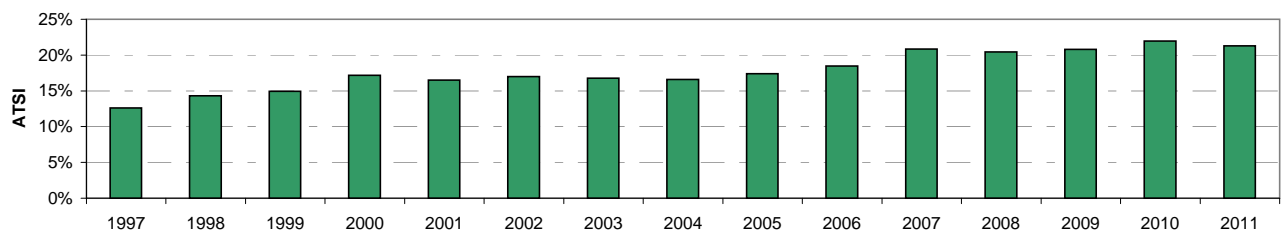

**Parole**

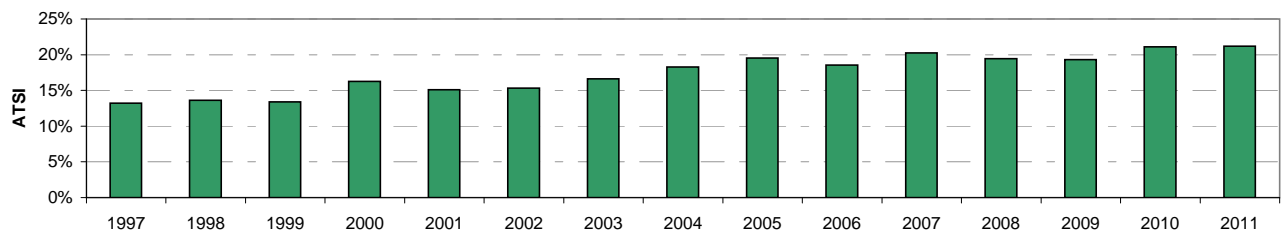

**Community Service**

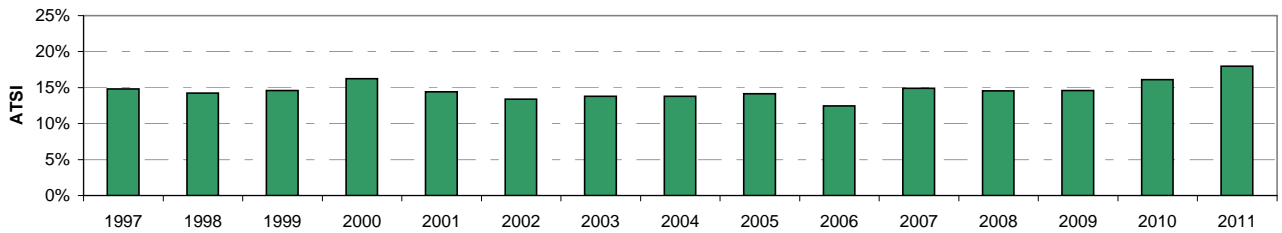

**Home Detention**

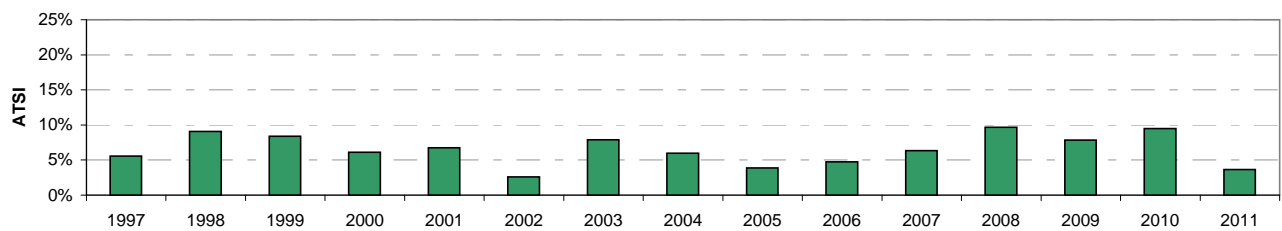

## POPULATION TRENDS

### 9.4 - Most Serious Offence

Offenders with active orders only. ASOC Divisions have been collapsed to make graphs more legible - see appendix 4

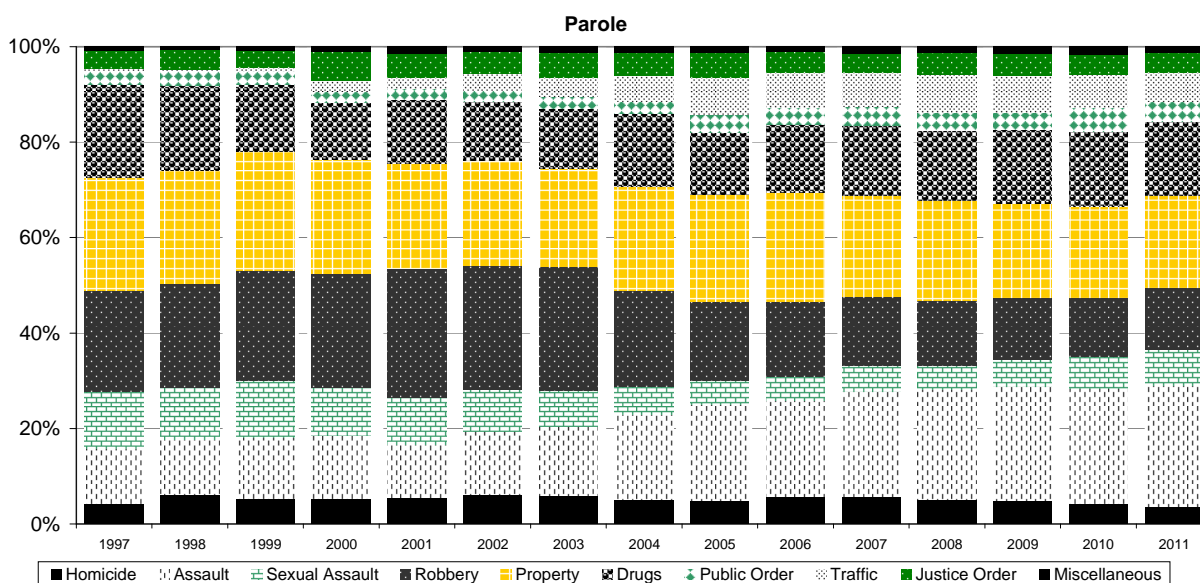
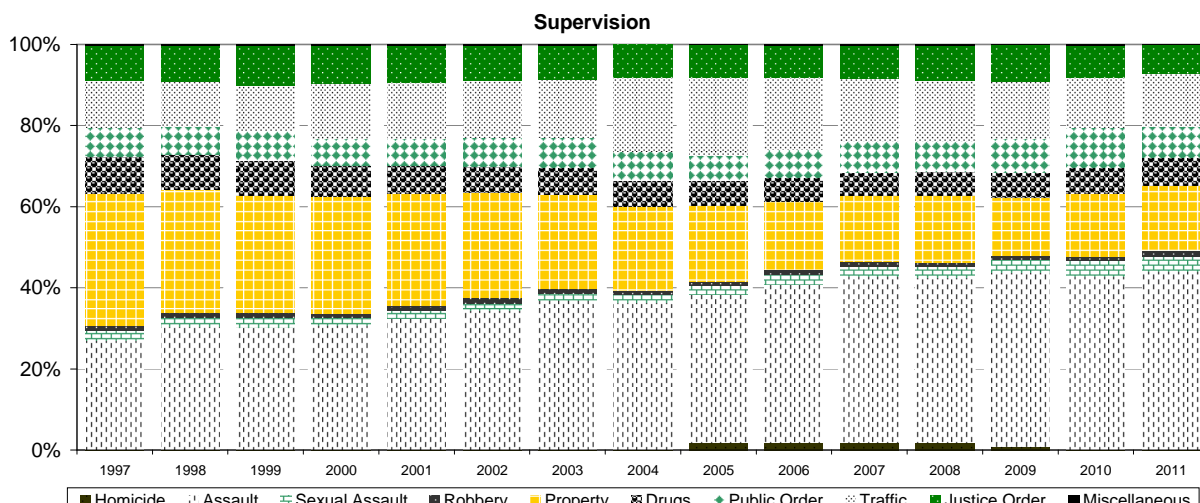
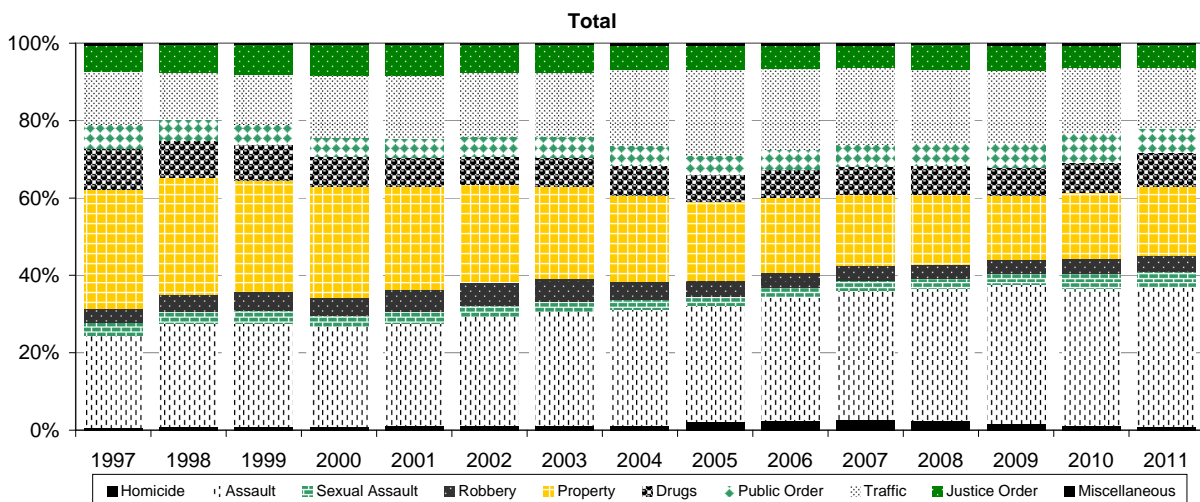

## POPULATION TRENDS

### 9.4 - Most Serious Offence

Offenders with active orders only. ASOC Divisions have been collapsed to make graphs more legible - see appendix 4

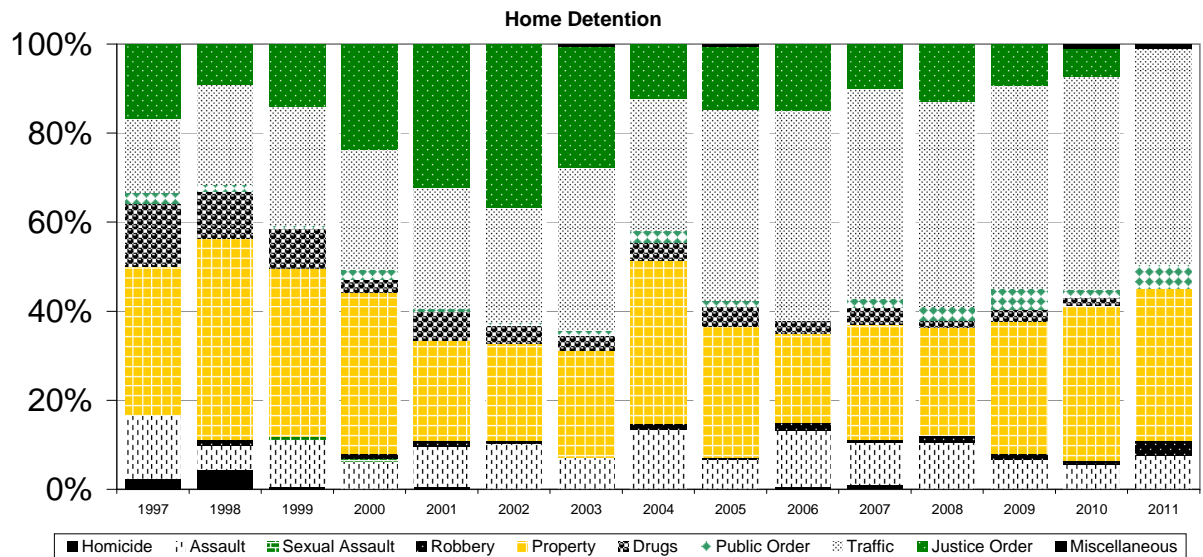
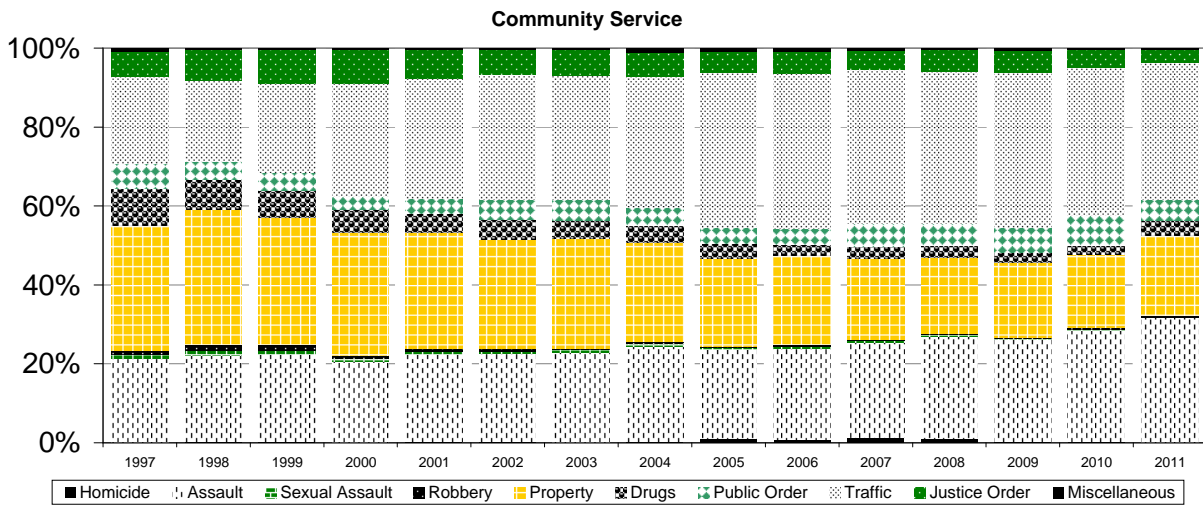

## POPULATION TRENDS

## 9.5 - Data Tables - Trends in Demographics

Offenders with active orders only.

% ATSI / Year	Total	Supervision	Parole	Community Service	Home Detention
1997	13.1%	12.6%	13.2%	14.8%	5.6%
1998	13.8%	14.3%	13.6%	14.3%	9.1%
1999	14.2%	14.9%	13.4%	14.6%	8.4%
2000	16.1%	17.2%	16.3%	16.2%	6.1%
2001	15.5%	16.5%	15.1%	14.4%	6.8%
2002	15.5%	17.0%	15.3%	13.4%	2.6%
2003	15.7%	16.7%	16.6%	13.8%	7.9%
2004	16.0%	16.6%	18.3%	13.8%	6.0%
2005	16.6%	17.4%	19.6%	14.2%	3.9%
2006	16.8%	18.5%	18.5%	12.5%	4.8%
2007	19.0%	20.9%	20.3%	14.9%	6.4%
2008	18.8%	20.5%	19.5%	14.6%	9.7%
2009	19.1%	20.8%	19.3%	14.6%	7.9%
2010	20.1%	22.0%	21.1%	16.1%	9.5%
2011	19.9%	21.3%	21.7%	14.8%	2.2%
% Female / Year					
1997	15.7%	17.3%	5.9%	17.6%	17.8%
1998	14.9%	17.1%	6.4%	16.4%	16.8%
1999	15.1%	17.3%	6.5%	16.3%	20.6%
2000	15.4%	17.5%	8.6%	15.7%	17.4%
2001	15.4%	17.5%	7.7%	14.9%	13.7%
2002	15.0%	16.7%	8.6%	14.7%	13.7%
2003	15.2%	17.4%	8.6%	14.2%	14.7%
2004	15.0%	16.7%	9.0%	15.2%	16.7%
2005	15.2%	17.3%	9.5%	15.2%	17.8%
2006	15.1%	17.0%	9.0%	15.8%	14.9%
2007	15.6%	17.9%	8.6%	15.6%	13.7%
2008	16.3%	18.7%	9.2%	16.4%	14.5%
2009	15.7%	17.7%	8.7%	16.5%	17.2%
2010	15.5%	17.7%	9.0%	16.5%	24.8%
2011	15.5%	17.4%	9.3%	16.8%	27.5%

## POPULATION TRENDS

## 9.6 - Data Tables - Trends in Most Serious Offence

Offenders with active orders only. ASOC Divisions have been collapsed - see appendix 2

Order type / Year	Most Serious Offence category - % of population									
	Total offenders	Homicide	Assault	Sexual Assault	Robbery	Property	Drugs	Public Order	Traffic	Justice Order
1997	0.7%	23.8%	3.2%	3.7%	30.6%	10.7%	6.1%	13.9%	6.7%	0.5%
1998	1.1%	26.4%	3.3%	4.4%	30.0%	9.8%	5.3%	12.2%	7.3%	0.3%
1999	1.0%	26.4%	3.5%	4.8%	28.8%	9.0%	5.4%	12.8%	7.8%	0.3%
2000	1.0%	25.7%	2.9%	4.8%	28.6%	7.9%	4.7%	16.0%	8.1%	0.3%
2001	1.2%	26.5%	3.0%	5.7%	26.7%	7.6%	4.8%	16.3%	8.0%	0.4%
2002	1.3%	28.1%	2.7%	6.0%	25.2%	7.3%	5.2%	16.6%	7.2%	0.3%
2003	1.3%	29.2%	2.7%	6.0%	23.7%	7.4%	5.4%	16.8%	7.0%	0.4%
2004	1.2%	30.1%	2.4%	4.7%	22.3%	7.7%	5.1%	19.7%	6.2%	0.6%
2005	2.3%	30.0%	2.4%	4.0%	20.4%	7.0%	4.8%	22.4%	6.2%	0.5%
2006	2.6%	31.7%	2.6%	4.0%	19.3%	7.1%	5.2%	20.9%	6.1%	0.5%
2007	2.7%	33.3%	2.6%	3.9%	18.5%	7.1%	5.8%	19.7%	5.9%	0.5%
2008	2.4%	34.1%	2.6%	3.7%	18.1%	7.3%	5.8%	19.0%	6.4%	0.4%
2009	1.6%	35.9%	3.1%	3.5%	16.5%	7.5%	6.5%	18.6%	6.4%	0.5%
2010	1.3%	35.3%	3.8%	3.9%	17.2%	7.8%	7.4%	17.1%	5.7%	0.6%
2011	1.0%	35.9%	4.1%	4.3%	17.8%	8.6%	6.4%	15.9%	5.7%	0.4%
<b>Supervision</b>										
1997	0.2%	26.8%	2.4%	1.4%	32.3%	9.2%	7.2%	11.7%	8.7%	0.2%
1998	0.1%	30.4%	2.2%	1.3%	30.2%	8.6%	7.0%	10.8%	9.1%	0.2%
1999	0.2%	30.1%	2.3%	1.4%	28.7%	8.7%	7.4%	11.0%	9.9%	0.2%
2000	0.2%	30.5%	1.9%	1.1%	28.7%	7.6%	6.6%	13.7%	9.4%	0.1%
2001	0.2%	32.2%	1.9%	1.5%	27.5%	7.0%	6.5%	13.9%	9.2%	0.2%
2002	0.1%	34.4%	1.6%	1.4%	25.9%	6.6%	7.0%	14.1%	8.7%	0.2%
2003	0.2%	36.6%	1.8%	1.2%	23.1%	6.8%	7.3%	14.5%	8.4%	0.1%
2004	0.1%	36.4%	1.9%	0.9%	20.8%	6.5%	7.0%	18.4%	8.1%	0.0%
2005	1.7%	36.7%	2.2%	1.0%	18.7%	6.1%	6.2%	19.1%	8.1%	0.1%
2006	1.9%	38.9%	2.5%	1.1%	16.8%	6.0%	7.0%	17.7%	8.0%	0.1%
2007	2.0%	40.8%	2.4%	1.3%	16.4%	5.8%	7.5%	15.7%	8.2%	0.1%
2008	1.7%	40.9%	2.5%	1.1%	16.5%	6.0%	7.3%	15.2%	8.6%	0.1%
2009	0.8%	43.0%	3.1%	1.1%	14.3%	6.1%	8.6%	13.9%	9.1%	0.1%
2010	0.2%	42.5%	3.8%	1.3%	15.5%	6.4%	9.7%	12.3%	8.1%	0.2%
2011	0.1%	43.8%	3.7%	1.5%	16.1%	6.9%	7.7%	13.0%	7.1%	0.1%
<b>Parole</b>										
1997	4.3%	11.6%	11.9%	21.1%	23.8%	19.5%	2.8%	0.4%	3.9%	0.7%
1998	6.2%	11.6%	10.8%	21.9%	23.7%	17.7%	3.1%	0.3%	4.2%	0.5%
1999	5.5%	12.6%	12.0%	23.1%	25.0%	14.1%	2.7%	0.8%	3.5%	0.8%
2000	5.3%	13.2%	10.0%	24.1%	23.9%	11.8%	2.3%	2.4%	6.2%	0.9%
2001	5.5%	11.2%	9.9%	27.1%	21.9%	13.4%	2.4%	2.3%	5.1%	1.3%
2002	6.2%	13.2%	8.8%	26.1%	22.0%	12.2%	2.3%	3.6%	4.6%	1.1%
2003	5.9%	14.6%	7.4%	26.0%	20.6%	12.7%	2.5%	3.9%	5.3%	1.2%
2004	5.1%	17.9%	5.8%	20.1%	21.9%	15.3%	2.5%	5.4%	4.8%	1.2%
2005	5.0%	20.1%	5.0%	16.5%	22.4%	13.1%	3.6%	7.8%	5.3%	1.2%
2006	5.7%	20.2%	5.0%	15.6%	22.8%	14.3%	3.5%	7.4%	4.3%	1.0%
2007	5.8%	22.0%	5.3%	14.6%	21.1%	14.7%	3.9%	7.1%	4.1%	1.3%
2008	5.2%	23.0%	5.0%	13.6%	20.8%	14.7%	4.0%	7.9%	4.6%	1.2%
2009	4.8%	24.0%	5.7%	13.0%	19.5%	15.6%	3.5%	8.0%	4.6%	1.4%
2010	4.3%	24.1%	6.7%	12.4%	19.0%	15.6%	5.1%	7.0%	4.2%	1.6%
2011	3.6%	25.4%	7.5%	13.0%	19.3%	15.6%	4.1%	6.1%	4.3%	1.2%
<b>Community Service</b>										
1997	0.2%	21.1%	1.2%	0.8%	31.9%	9.3%	6.5%	22.0%	6.3%	0.9%
1998	0.2%	21.8%	1.4%	1.4%	34.1%	7.8%	4.5%	20.6%	7.7%	0.4%
1999	0.2%	22.1%	1.1%	1.6%	32.2%	6.8%	4.4%	22.7%	8.6%	0.3%
2000	0.2%	20.4%	0.6%	0.9%	31.2%	5.8%	3.4%	28.5%	8.7%	0.3%
2001	0.4%	21.9%	0.8%	0.8%	29.4%	4.8%	3.8%	30.3%	7.4%	0.3%
2002	0.3%	22.3%	0.7%	0.8%	27.5%	5.1%	5.0%	31.9%	6.3%	0.2%
2003	0.2%	22.6%	0.8%	0.5%	27.8%	4.5%	5.4%	31.2%	6.7%	0.4%
2004	0.2%	24.1%	0.7%	0.5%	25.3%	4.4%	4.6%	32.9%	6.2%	1.1%
2005	1.0%	22.6%	0.5%	0.2%	22.3%	3.8%	4.3%	39.2%	5.2%	0.9%
2006	0.9%	23.0%	0.5%	0.4%	22.6%	2.9%	4.1%	39.1%	5.6%	0.9%
2007	1.3%	24.0%	0.6%	0.3%	20.7%	2.9%	5.8%	39.1%	4.7%	0.7%
2008	1.1%	25.8%	0.3%	0.3%	19.4%	2.9%	5.6%	38.5%	5.5%	0.4%
2009	0.4%	25.8%	0.3%	0.3%	18.9%	2.5%	6.6%	39.2%	5.5%	0.6%
2010	0.2%	28.2%	0.2%	0.5%	18.6%	2.3%	7.5%	37.7%	4.5%	0.4%
2011	0.1%	31.4%	0.5%	0.6%	20.2%	3.7%	5.4%	34.5%	3.3%	0.3%
<b>Home Detention</b>										
1997	2.4%	14.3%	0.0%	0.0%	33.3%	14.3%	2.4%	16.7%	16.7%	0.0%
1998	4.5%	5.3%	0.0%	1.5%	45.1%	10.5%	1.5%	22.6%	9.0%	0.0%
1999	0.7%	10.4%	0.7%	0.0%	37.8%	8.9%	0.7%	26.7%	14.1%	0.0%
2000	0.0%	6.3%	0.6%	1.1%	36.2%	2.9%	2.3%	27.0%	23.6%	0.0%
2001	0.6%	9.1%	0.0%	1.2%	22.4%	6.7%	0.6%	27.3%	32.1%	0.0%
2002	0.0%	10.3%	0.0%	0.6%	21.8%	4.0%	0.6%	25.9%	36.8%	0.0%
2003	0.0%	7.2%	0.0%	0.0%	23.9%	3.3%	1.1%	36.7%	27.2%	0.6%
2004	0.0%	13.5%	0.0%	1.4%	36.5%	4.1%	2.7%	29.7%	12.2%	0.0%
2005	0.0%	6.7%	0.0%	0.5%	29.5%	4.3%	1.4%	42.9%	14.3%	0.5%
2006	0.6%	12.7%	0.0%	1.8%	19.9%	3.0%	0.0%	47.0%	15.1%	0.0%
2007	1.1%	9.5%	0.0%	0.5%	25.9%	3.7%	2.1%	47.1%	10.1%	0.0%
2008	0.0%	10.5%	0.0%	1.6%	24.2%	1.6%	3.2%	46.0%	12.9%	0.0%
2009	0.0%	6.6%	0.0%	1.3%	29.8%	2.7%	4.6%	45.7%	9.3%	0.0%
2010	0.0%	5.5%	0.0%	0.9%	34.9%	1.8%	1.8%	47.7%	6.4%	0.9%
2011	0.0%	7.7%	0.0%	3.3%	34.1%	0.0%	5.5%	48.4%	0.0%	1.1%



---

Section 10

---

*~ Community Offender Census 2011 ~*



*Appendices*





## APPENDIX 1

### 10.1 Australian and New Zealand Standard Offence Classification

Division	Subdivision	Group
<b>1</b>	<b>Homicide and Related Offences</b>	
11	<b>Murder</b>	
	111	Murder
12	<b>Attempted Murder</b>	
	121	Attempted Murder
13	<b>Manslaughter and Driving Causing Death</b>	
	131	Manslaughter
	132	Driving Causing Death
<b>2</b>	<b>Acts Intended to Cause Injury</b>	
21	<b>Assault</b>	
	211	Serious assault resulting in injury
	212	Serious assault not resulting in injury
	213	Common assault
29	<b>Other Acts Intended to Cause Injury</b>	
	291	Stalking
	299	Other acts Intended to Cause Injury, nec
<b>3</b>	<b>Sexual Assault and Related Offences</b>	
31	<b>Sexual Assault</b>	
	311	Aggravated Sexual Assault
	312	Non-Aggravated Sexual Assault
32	<b>Non-Assaultive Sexual Offences</b>	
	321	Non Assaultive Sexual Offences Against a Child
	322	Child Pornography offences
	323	Sexual servitude offences
	329	Non-Assaultive Sexual Offences, nec
<b>4</b>	<b>Dangerous or Negligent Acts Endangering Persons</b>	
41	<b>Dangerous or Negligent Operation of a Vehicle</b>	
	411	Driving Under the Influence of Alcohol or other substance
	412	Dangerous or Negligent operation (driving) of a vehicle
49	<b>Other Dangerous or Negligent Acts Endangering Persons</b>	
	491	Neglect or ill-treatment of Person Under Care
	499	Other Dangerous or Negligent Acts Endangering Persons, nec
<b>5</b>	<b>Abduction and Related Offences</b>	
51	<b>Abduction and Kidnapping</b>	
	511	Abduction and Kidnapping
52	<b>Deprivation of Liberty / False Imprisonment</b>	
	521	Deprivation of Liberty / False Imprisonment
53	<b>Harassment and Threatening Behaviour</b>	
	531	Harassment and private nuisance
	532	Threatening behaviour
<b>6</b>	<b>Robbery, Extortion and Related Offences</b>	
61	<b>Robbery</b>	
	611	Aggravated Robbery
	612	Non-Aggravated Robbery
62	<b>Blackmail and Extortion</b>	
	621	Blackmail and Extortion
<b>7</b>	<b>Unlawful Entry With Intent / Burglary, Break and Enter</b>	
71	<b>Unlawful Entry With Intent / Burglary, Break and Enter</b>	
	711	Unlawful Entry with Intent / Burglary, Break and Enter
<b>8</b>	<b>Theft and Related Offences</b>	
81	<b>Motor Vehicle Theft and Related</b>	
	811	Theft of a Motor Vehicle
	812	Illegal Use of a Motor Vehicle
	813	Theft of Motor Vehicle Parts or Contents
82	<b>Theft (Except Motor Vehicles)</b>	
	821	Theft from a Person (Excluding by Force)
	822	Theft of Intellectual Property
	823	Theft from Retail Premises
	829	Theft (Except Motor Vehicles), nec
83	<b>Receive or Handle Proceeds of Crime</b>	
	831	Receive or Handle Proceeds of Crime
84	<b>Illegal Use of Property (Except Motor Vehicles)</b>	
	841	Illegal Use of Property (Except Motor Vehicles)

*Australian Bureau of Statistics Catalogue No: 1234.0, 2011 (Third edition)*

## APPENDIX 1

## 10.1 - Australian and New Zealand Standard Offence Classification

Division	Subdivision	Group
<b>9</b>	<b>Fraud, Deception and Related Offences</b>	
<b>91</b>	<b>Obtain Benefit by Deception</b>	
	911	Obtain benefit by deception
<b>92</b>	<b>Forgery and Counterfeiting</b>	
	921	Counterfeiting of Currency
	922	Forgery of documents
	923	possess equipment to make false/illegal instrument
<b>93</b>	<b>Deceptive Business/Government practices</b>	
	931	Fraudulent trade practices
	932	Misrepresentation of Professional Status
	933	Illegal Non-Fraudulent Trade Practices
<b>99</b>	<b>Other Fraud and Deception Offences</b>	
	991	Dishonest Conversion
	999	Other Fraud and Deception Offences, nec
<b>10</b>	<b>Illicit Drug Offences</b>	
<b>101</b>	<b>Import or Export Illicit Drugs</b>	
	1011	Import Illicit Drugs
	1012	Export Illicit Drugs
<b>102</b>	<b>Deal or Traffic in Illicit Drugs</b>	
	1021	Deal or Traffic in Illicit Drugs - Commercial Quantity
	1022	Deal or Traffic in Illicit Drugs - Non-Commercial Quantity
<b>103</b>	<b>Manufacture or Cultivate Illicit Drugs</b>	
	1031	Manufacture Illicit Drugs
	1032	Cultivate Illicit Drugs
<b>104</b>	<b>Possess and/or Use Illicit Drugs</b>	
	1041	Possess Illicit Drugs
	1042	Use Illicit Drugs
<b>109</b>	<b>Other Illicit Drug Offences</b>	
	1099	Other Illicit Drug Offences, nec
<b>11</b>	<b>Prohibited and Regulated Weapons and Explosives Offences</b>	
<b>111</b>	<b>Prohibited Weapons / Explosives Offences</b>	
	1111	Import or Export Prohibited Weapons / Explosives
	1112	Sell, Possess and / or Use Prohibited Weapons / Explosives
	1119	Prohibited Weapons / Explosives Offences, nec
<b>112</b>	<b>Regulated Weapons / Explosives Offences</b>	
	1121	Unlawfully Obtain or Possess Regulated Weapons / Explosives
	1122	Misuse of Regulated Weapons / Explosives
	1123	Deal or Traffic Regulated Weapons / Explosives
	1129	Regulated Weapons / Explosives Offences, nec
<b>12</b>	<b>Property Damage and Environmental Pollution</b>	
<b>121</b>	<b>Property Damage</b>	
	1211	Property Damage by Fire or Explosion
	1212	Graffiti
	1219	Property Damage, nec
<b>122</b>	<b>Environmental Pollution</b>	
	1221	Air Pollution Offences
	1222	Water Pollution Offences
	1223	Noise Pollution Offences
	1224	Soil Pollution Offences
	1229	Environmental Pollution, nec
<b>13</b>	<b>Public Order Offences</b>	
<b>131</b>	<b>Disorderly Conduct</b>	
	1311	Trespass
	1312	Criminal intent
	1313	Riot and Affray
	1319	Disorderly Conduct, nec
<b>132</b>	<b>Regulated Public Order Offences</b>	
	1321	Betting and Gambling Offences
	1322	Liquor and Tobacco Offences
	1323	Censorship Offences
	1324	Prostitution Offences
	1325	Offences against public order sexual standards
	1326	Consumption of legal substances in regulated spaces
	1329	Regulated public order offences, nec

*Australian Bureau of Statistics Catalogue No: 1234.0, 2011 (Third edition)*

## APPENDIX 1

### 10.1 - Australian and New Zealand Standard Offence Classification

Division	Subdivision	Group
<i>Public order offences continued</i>		
<b>133</b>	<b>Offensive Conduct</b>	1331 Offensive language 1332 Offensive behaviour 1333 Villify or incite hatred on racial, cultural, religious or ethnic grounds 1334 Cruelty to animals
<b>14</b>	<b>Traffic and Vehicle Regulatory Offences</b>	<b>141 Driving Licence Offences</b> 1411 Drive While Licence Disqualified or Suspended 1412 Drive Without a Licence 1419 Driver Licence Offences, nec <b>142 Vehicle Registration and Roadworthiness Offences</b> 1421 Registration Offences 1422 Roadworthiness Offences <b>143 Regulatory Driving Offences</b> 1431 Exceed the Prescribed Content of Alcohol or other substance limit 1432 Exceed Legal Speed Limit 1433 Parking Offences 1439 Regulatory Driving Offences, nec <b>144 Pedestrian Offences</b> 1441 Pedestrian Offences
<b>15</b>	<b>Offences Against Justice Procedures, Government Security and Government Operations</b>	<b>151 Breach of Custodial Order Offences</b> 1511 Escape Custody Offences 1512 Breach of Home Detention 1513 Breach of Suspended Sentence <b>152 Breach of Community-Based Orders</b> 1521 Breach of Community Service Order 1522 Breach of Parole 1523 Breach of Bail 1524 Breach of Bond - Probation 1525 Breach of Bond - Other 1529 Breach of Community-Based Orders, nec <b>153 Breach of Violence and Non-Violence Orders</b> 1531 Breach of Violence Order 1532 Breach of Non-Violence Orders <b>154 Offences against Government Operations</b> 1541 Resist or Hinder Government Official (Excluding Police Officer, Justice Official or Government Security Officer) 1542 Bribery involving Government Officials 1543 Immigration Offences 1549 Offences Against Government Operations, nec <b>155 Offences against Government Security</b> 1551 Resist or Hinder Government Officer Concerned with Government Security 1559 Offences Against Government Security, nec <b>156 Other Offences against Justice Procedures</b> 1561 Subvert the Course of Justice 1562 Resist or Hinder Police Officer or Justice Official 1563 Prison Regulation Offences 1566 Other Offences Against Justice Procedures, nec
<b>16</b>	<b>Miscellaneous Offences</b>	<b>161 Defamation, Libel and Privacy Offences</b> 1611 Defamation and Libel 1612 Offences Against Privacy <b>162 Public Health and Safety Offences</b> 1621 Sanitation Offences 1622 Disease Prevention Offences 1623 Occupational Health and Safety Offences 1624 Transport Regulation Offences 1625 Dangerous Substances Offences 1626 Licit Drug Offences 1629 Public Health and Safety Offences, nec <b>163 Commercial / Industry / Financial Regulation</b> 1631 Commercial / Industry / Financial Regulation <b>169 Other Miscellaneous Offences</b> 1691 Environmental Regulation Offences 1692 Bribery (excluding government officials) 1693 Quarantine Offences 1694 Import / Export Regulations 1695 Procure or Commit Illegal Abortion 1699 Other Miscellaneous Offences, nec

*Australian Bureau of Statistics Catalogue No: 1234.0,2011 (Third edition)*

---

## APPENDIX 2

### 10.2 - Offence grouping used in trend data

---

#### Trend data category

ANZSOC Division

#### Homicide

Homicide and Related Offences

#### Assault

Acts Intended to Cause Injury  
Dangerous or Negligent Acts Endangering Persons  
Abduction and Related Offences

#### Sexual Assault

Sexual Assault and Related Offences

#### Robbery

Robbery, Extortion and Related Offences

#### Property

Unlawful Entry With Intent / Burglary, Break and Enter  
Theft and Related Offences  
Deception and Related Offences

#### Drugs

Illicit Drug Offences

#### Public Order

Weapons and Explosives Offences  
Property Damage and Environmental Pollution  
Public Order Offences

#### Traffic

Road Traffic and Motor Vehicle Regulatory Offences

#### Justice Order

Offences Against Justice Procedures, Government Security, and Government Operations

#### Miscellaneous

Miscellaneous Offences

---

## APPENDIX 3

### 10.3 - Legal order categories

---

#### Category

Legislation  
Order

#### Supervision

##### Bail Act 1978

Section 36 Supervised Bail Order, post conviction only (see also Section 11 Deferral of Sentence below)

##### Crimes (Sentencing Procedure) Act 1999

Section 7 Intensive Correction Order

Section 9 Good Behaviour Bond

Section 10 Good Behaviour Bond

Section 11 Deferral of Sentence (Bail undertaking)

Section 12 Suspended Sentence

Section 90 Probation as a condition of CSO

##### Crimes Act 1914 (Cwlth)

Section 19 Recognisance

Section 20 Recognisance

##### Children (Criminal Proceedings) Act 1987

Section 33 Good Behaviour Bond

##### Crimes (Serious Sex Offenders) Act 2006

Section 8 Interim Extended Supervision Order

Section 9 Extended Supervision Order

##### Miscellaneous

Interstate good behaviour bonds

Interstate recognisances

Interstate licenses

#### Parole

##### Crimes (Sentencing Procedure) Act 1999

Section 50 Court Based Parole

##### Crimes (Administration of Sentences) Act 1999

Section 149-50 State Parole Authority Based Parole

##### Crimes Act 1914 (Cwlth)

Section 19AL Release on Parole

Section 19AP Release on Licence

##### Miscellaneous

Interstate parole orders

Royal prerogative of mercy

#### Community Service Orders

##### Crimes (Sentencing Procedure) Act 1999

Section 8 Community Service Order

##### Fines Act 1996

Section 79 Community Service Order (Fine Default)

#### Home Detention

##### Crimes (Sentencing Procedure) Act 1999

Section 7 Home Detention Order

---

